HUBBARD MEMORIAL LIBRARY
3 7406 00055 3251

54

THE LUDLOW LION

Quest for

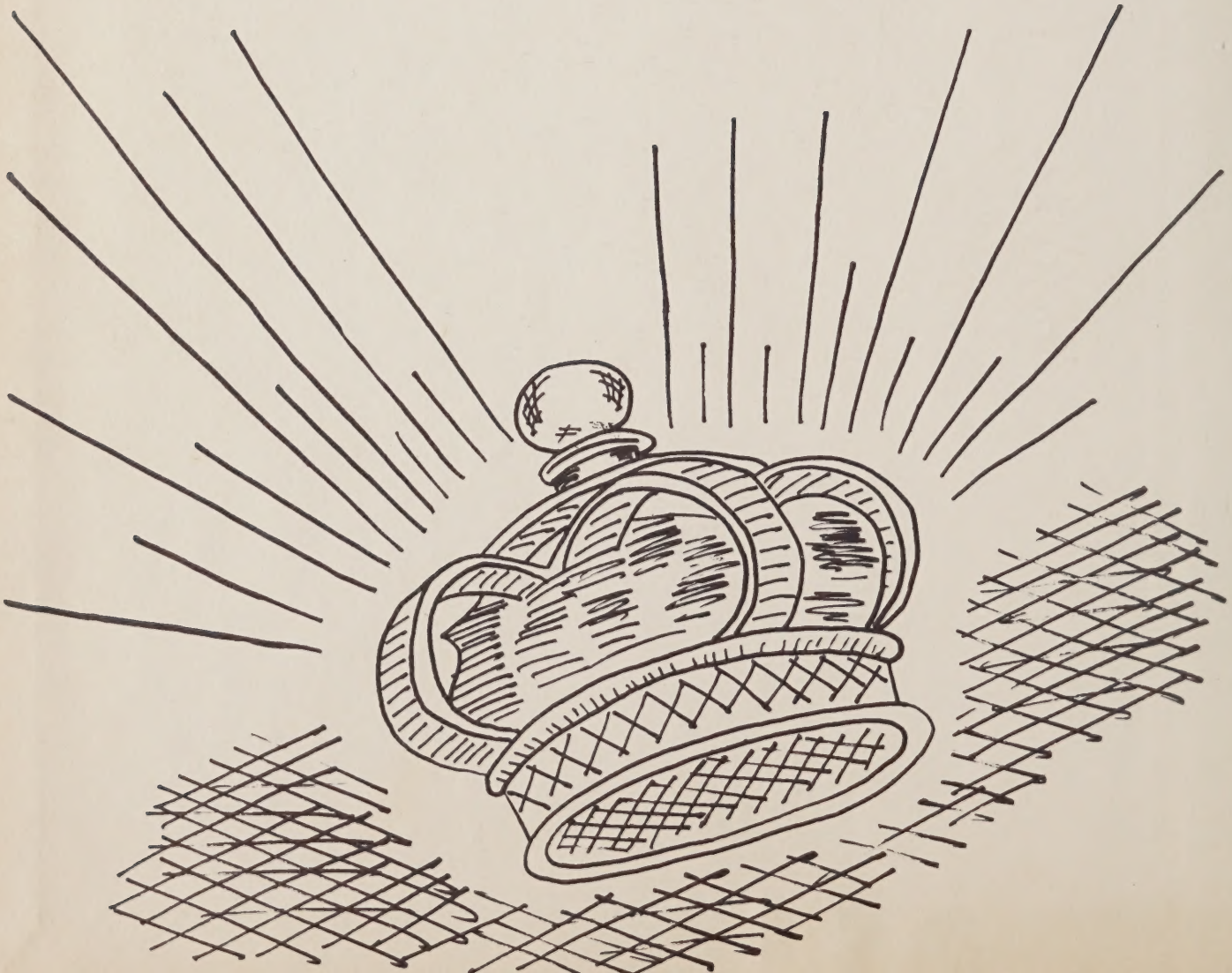

HUBBARD MEMORIAL LIBRARY
LUDLOW, MASSACHUSETTS 01056

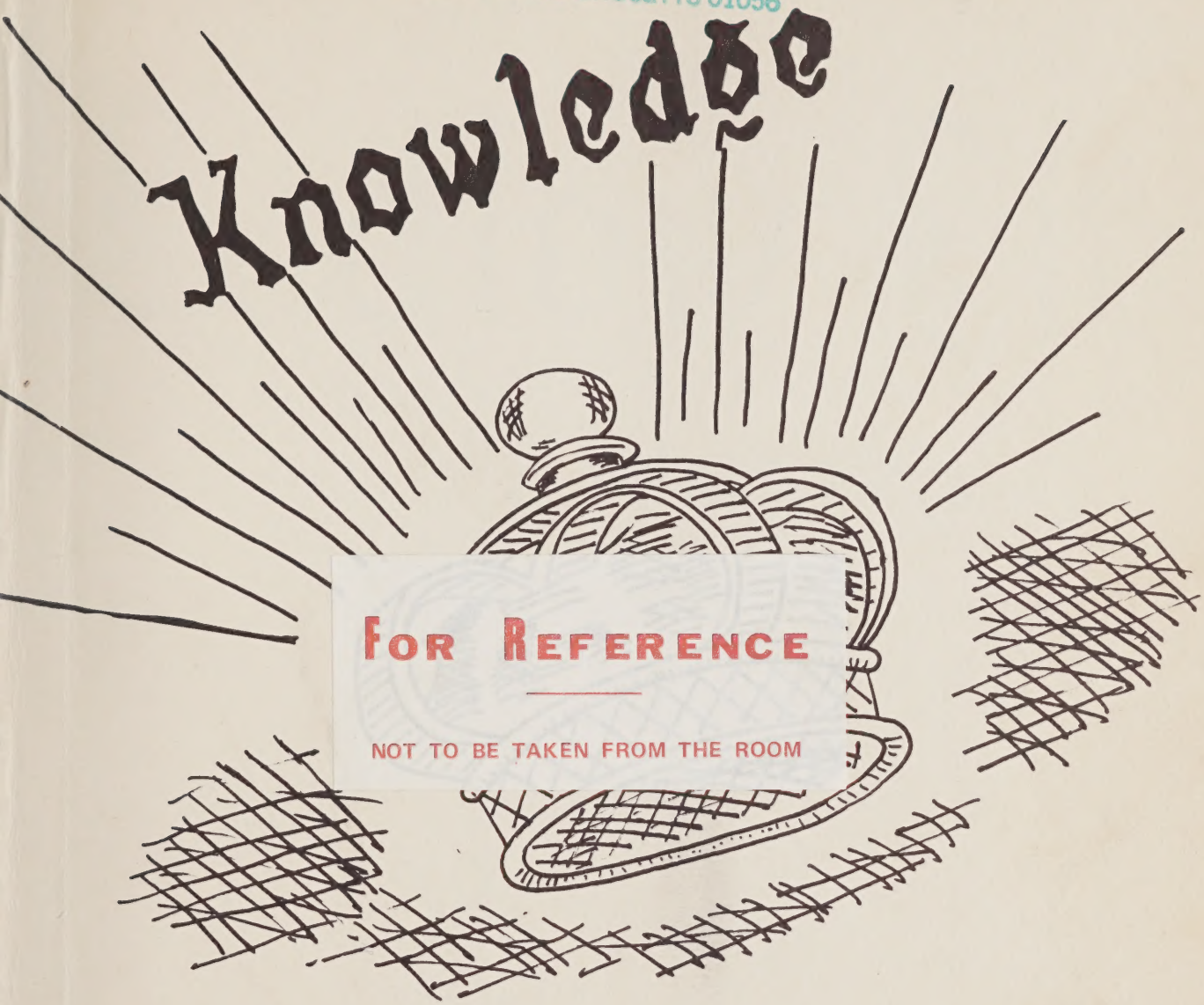

FOR REFERENCE

NOT TO BE TAKEN FROM THE ROOM

Digitized by the Internet Archive
in 2023 with funding from
Boston Public Library

https://archive.org/details/ludlowhighschool1954unse

The Ludlow Lion

HUBBARD MEMORIAL LIBRARY
LUDLOW, MASSACHUSETTS 01056

'54

Ludlow High School

Ludlow, Massachusetts

S.G.

Contents

Page

I. CONTENTS - 2

II. DEDICATION - 3

III. FOREWORD - 4

IV. COUNCILS OF STATE - 5

A. A Tribute to Mrs. Vera B. Wheaton - 6
B. Grand Council - 7
C. From the Sages - 8
D. Counselors All! - 9

V. KNIGHTS-ERRANT - 11

VI. FOR GOD AND COUNTRY - 32

A. Archives - 34
B. By Royal Proclamation - 39
C. Royal Henchmen - 42
D. Musique - 50
E. Glimpses in the Gallery - 54
F. Royal Revels - 58
G. Jousts - 64
H. "They also serve..." - 75

VIII. KNIGHTS, SQUIRES, PAGES - 78

IX. SPONSORS, PATRONS, FRIENDS - 86

Dedication

Because we are grateful to you for your...

J ust consideration at all times...

O pen mind...

H onesty...

N ever letting us down when we needed you...

M agnanimous efforts toward our goal...

I mplicit faith in us...

L asting friendship...

L ofty ideals...

A dmirable perseverance...

N otable contributions to our progress...

E ncouragement in all our endeavors...

We, the class of 1954, do dedicate to you...

John J. Millane, this 1954 edition of

Foreword

The sound of laughter echoing in the halls, the spirit of good sportsmanship, the inculcation of ideals and goals, always with honor and loyalty in mind--all epitomize our high school experiences.

Thus, we have chosen as our theme the illustrious, though mythical, reign of King Arthur--a period which we feel symbolizes these sterling qualities more than any other in the literary history of the world.

The staff, therefore, is proud to present this chronicle of this important epoch in our athletic and academic careers--the 1954 LUDLOW LION!

COUNCILS OF STATE

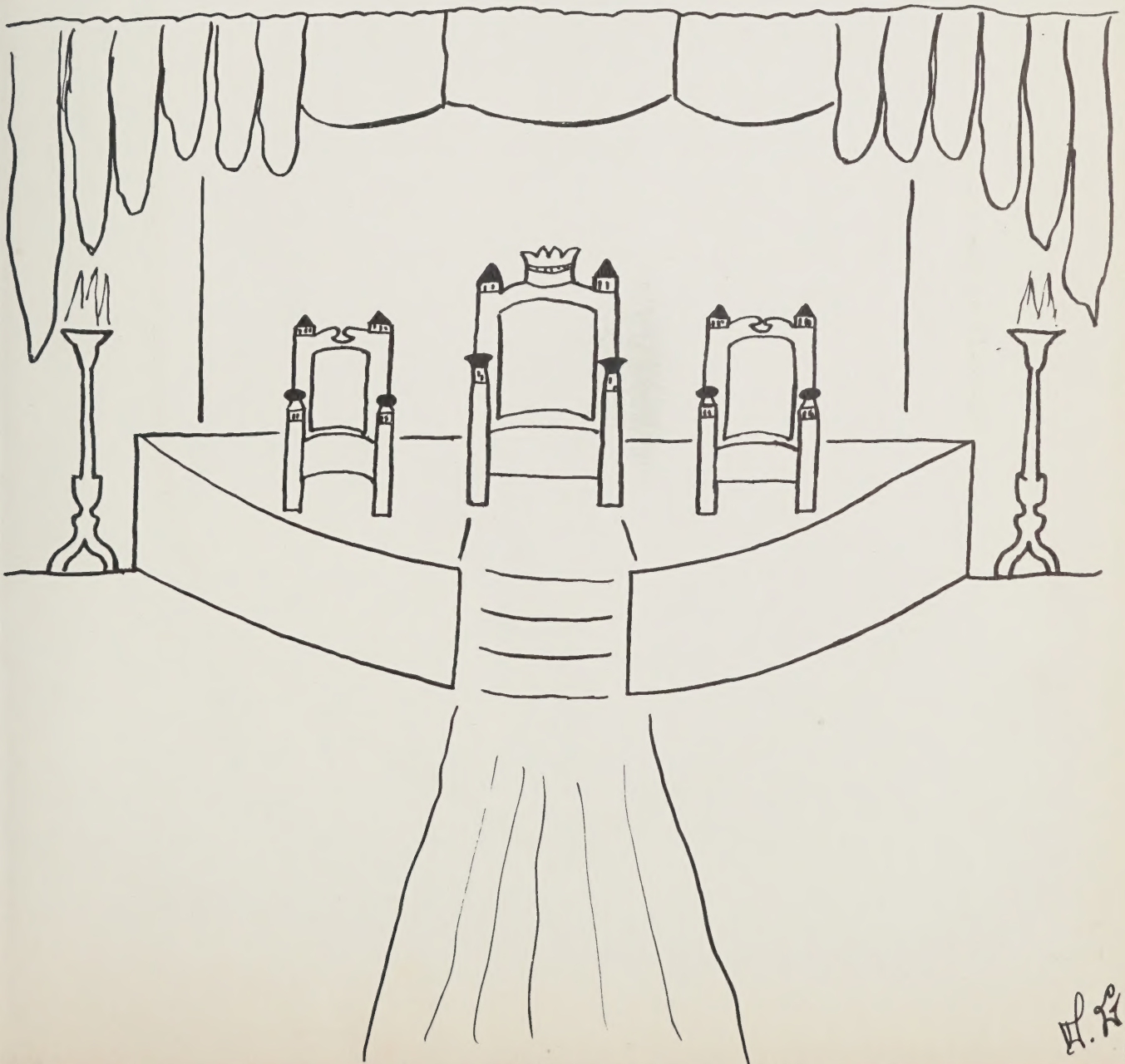

A TRIBUTE

to

MRS. VERA B. WHEATON

In appreciation of twenty-six years of undaunted effort in behalf of the students of Ludlow, we, the Class of 1954, are pleased and honored to pay high tribute to Mrs. Vera B. Wheaton.

We feel it fitting and proper that we take this opportunity to acknowledge publicly in the 1954 edition of THE LUDLOW LION our indebtedness to her - a woman of culture and high moral integrity - for helping thousands of students of the Ludlow High School to become better citizens of tomorrow.

Grand Council

TO THE MEMBERS OF THE CLASS OF 1954

Your School Committee welcomes this opportunity to wish you well, and we hope you will always have pleasant memories of the time you have spent in the Ludlow schools.

May these memories and your experiences in school also serve as a basis for sound thinking and living that you may call upon all the days of your lives.

LEO J. BRODEUR, Chairman
MICHAEL V. ROSTKOWSKI
CHARLES R. GADAIRE

From the Sages

A MESSAGE TO THE CLASS OF 1954

Many of the ills of our society today are caused by the lack of consideration for the "other fellow." The other fellow may be a member of the family, a neighbor, a fellow worker, or another nation.

Ludlow High School, we like to believe, is a place where we practice the democratic way of life, where we learn to live and work together, and where the rights and privileges of the other fellow are recognized. This way of living I hope you will carry out of school into the adult life which you are now beginning.

I wish you, each and everyone, "God Speed!"

PAUL R. BAIRD
Superintendent of Schools

TO THE CLASS OF 1954

This book is just another chapter in your life. Others will follow, but few perhaps will have as much to offer as your high school days.

You have seen yourself grow physically and mentally. Many of you have made the most of your time and opportunities. Some of you have been satisfied with doing as little as possible to get by this period of life. Much of your success in the future will be based upon what you did during your high school days.

There will be many times when you will glance at this book at different stages of your life. May it bring back fond memories of the pleasant days in Ludlow High. May it also remind you of the false fears that never materialized.

Cherish this book because it will be the only living memory of what you were ten, twenty-five, or fifty years ago.

You have my best wishes for the best years of your life to follow the years you spent at Ludlow High School.

JOSEPH J. GULA
Principal

MATHEMATICS AND SCIENCE
Seated, left to right: Angelo S. Teixeira, Helen F. Hartnett, Gordon O. Merkel. Standing, left to right: Edward W. Schmidt, Alexander Hronis, Joseph J. Gula.

LANGUAGES AND SOCIAL STUDIES
Seated, left to right: Grace F. Foley, Olive K. Brooks, George E. Russell, Philomene G. Proctor. Standing, left to right: Margaret K. Murtagh, William R. Rooney, Florence M. Saulnier. Absent: Grattan H. Rooney.

HOME ECONOMICS AND INDUSTRIAL ARTS
Seated, left to right: Isabel B. Ingham, Marjorie A. Chase, Leora N. Smith. Standing, left to right: John A. Apone, John R. Trapp.

MAINTENANCE AND SECRETARIAL STAFFS
Seated, left to right: Marie M. Grimes, Mary Szczygiel. Standing, left to right: Frances White, Albert Bassette, Cora Taylor.

SUPERVISORS
Seated, left to right: Lucille E. Lambert, Music; Ida J. Hubbell, Art. Standing, left to right: James H. King, Jr., Boys' Physical Education; Alyce Mae Slosek, School Nurse; Helen A. Kudlic, Girls' Physical Education; Dr. Meran N. Nakashian, School Doctor.

COMMERCIAL SUBJECTS
Left to right: John J. Hurley, Charlotte P. Ramsay, Mary T. Cormier.

COUNSELORS ALL!

KNIGHTS –

N. M.

ERRANT

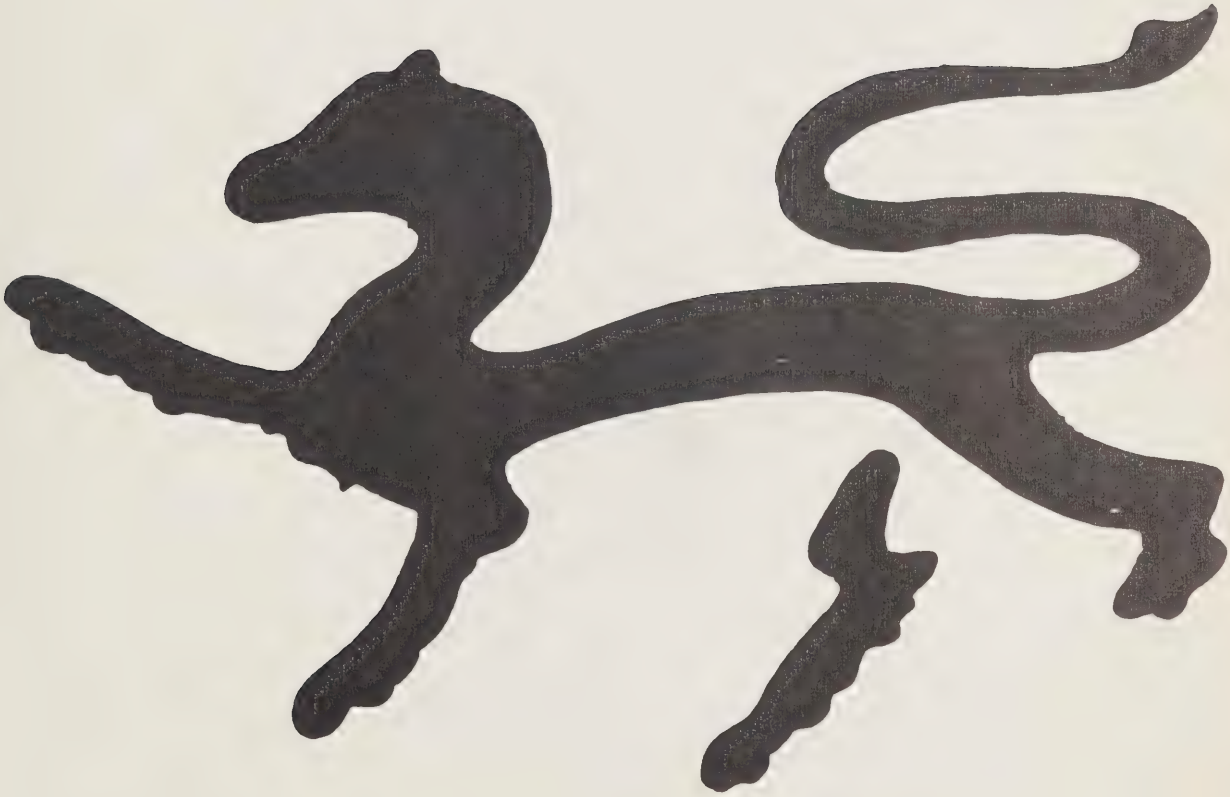

"The Mighty Mouse"

DAVID JOHN MINNEY - "Mouse"

AMBITION: To run my own business.
PET PEEVE: Girls who try to give false impressions of themselves.
FAVORITE EXPRESSION: "Come on, huh!"
FAVORITE PASTIME: Hunting.
ACTIVITIES: Baseball 1,2,3,4; Basketball 1,2,3,4; Soccer 4; Dance Committee, Ex Officio; Prom Decoration Committee, Ex Officio 3; Class President 3,4; Student Council 3,4; HI-Y President 4; Alternate to Boys' State 3; Glee Club 4; Projection Club 4; Archbearer at Graduation 3; THE LUDLOW LION Business, Editorial, Art Staffs 4; Booster Day Committee 4; Good Government Day Representative 4; Maroon Key 4.

HAIL, MICE!

I am truly grateful to you for having given me the opportunity to lead you in our class affairs during our junior and senior years.

I wish to thank the editors of THE LUDLOW LION for giving me this last opportunity to address you officially as your class president. Much of the success of our activities is due to the assistance of the various committees of our '53 Prom and our Winter Carnival, and also to the hard work and co-operation of all those connected with the activities of our Class Day and Senior Banquet.

I am very proud, grateful, and honored to have had this opportunity to serve as your class president.

David J. Minney
President

ANTONIA MARTINS - "Toni"

AMBITION: To be an officer in the Women's Air Force.
PET PEEVE: Problems.
FAVORITE EXPRESSION: "I just consider the source and ignore it."
FAVORITE PASTIMES: Swimming, walking, and eating.
ACTIVITIES: HI-NEWS 2,3,4, Typing 2, Chief Typist 4; THE LUDLOW LION Chief Typist, Editorial Staff 4; Dance, Officio Member of Ticket Committee 3,4; Prom Ticket, Refreshment Committees 3; G.O. Ball, Chairman of Ticket Committee 3; Class Secretary 3,4; Student Council 3,4, Secretary 4; Delegate to W.M.A.S.C. 3,4; Glee Club 3; Sports Usher 3,4; Usher at Teachers' Show 4; Usher at Senior Show 3; Typing Award 2,3; Junior Red Cross Council 3; First Aid Award 2.

CHARLOTTE MARIE JURKOWSKI - "Char"

AMBITION: To become successful in whatever field I choose.
PET PEEVE: People who talk about one another.
FAVORITE EXPRESSION: "Gee, no kidding."
FAVORITE PASTIMES: Drawing and playing basketball.
ACTIVITIES: Dance Decoration Committee 1,2,3,4; Banquet, Ticket Committee 2; Band 1,2; Glee Club 1,2; Basketball 1,2, 3; HI-NEWS 1,2,3,4; THE LUDLOW LION Typing Staff 4; Prom Usher 1; Prom Decoration Committee 3; Vice President 1,2, 3,4.

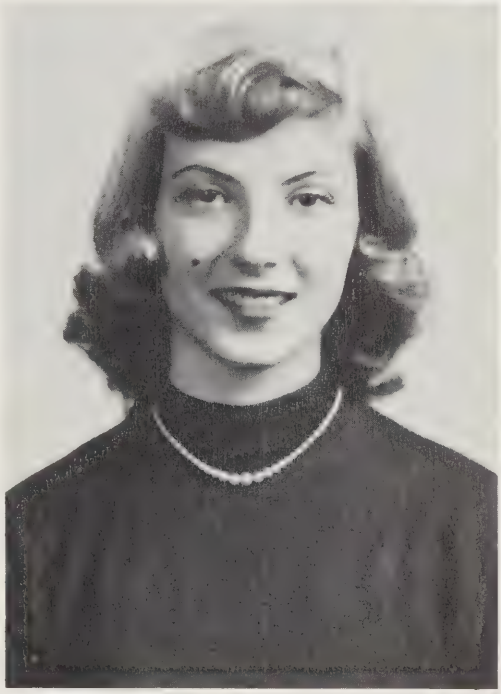

JANIS MARIE JOHNSTON - "Jan"

AMBITION: To own a new red convertible.
PET PEEVE: People who criticize my driving.
FAVORITE EXPRESSION: "Zippa Zappa!"
FAVORITE PASTIMES: Eating and listening to music.
ACTIVITIES: Class Treasurer 1,2,3,4; HI-NEWS 1,2,3,4, Business Staff 4, Typing Staff 4; Dance Committees 1,2, 3; Senior Dance Refreshment Committee Chairman 4; Banquet Committee 2; Prom Refreshment Committee 3; Sports Usher 4; Typing Awards 2,3; THE LUDLOW LION Business, Editorial, and Typing Staffs 4; Band 1,2.

SYLVIA ANN GADAIRE - "Syl"

AMBITIONS: To be an engineer and build the first bridge across the Atlantic Ocean.
PET PEEVE: People who say the wrong thing at the right time.
FAVORITE EXPRESSION: "I don't believe ya!"
FAVORITE PASTIMES: Dancing, reading, and swimming.
ACTIVITIES: Pro Merito 3,4, Treasurer 4, Librarian 4; National Honor Society 3,4; Band 1,2,3,4; Orchestra 1,2, 3,4; Dance Committees 1,2,3,4; Picnic Committees 1,2; Prom, Orchestra and Publicity Committee 3; Dance, Decoration Committee 4; HI-NEWS 1,2,3,4; THE LUDLOW LION Art and Layout Editor 4; Alternate to Girls' State 3; Glee Club 1,2,3,4; Choralettes 3,4; Delegate to Student Council Convention 4; Student Council 4, Vice President 4; Teachers' Show 1; A.I.C. Model Congress 4; Sports Usher 4.

VIRGINIA SILVA - "Gina"

AMBITION: To be happy and successful in life.
PET PEEVE: People who like to hurt others.
FAVORITE EXPRESSION: "Well, I'll be dipped."
FAVORITE PASTIMES: Dancing, swimming, and playing basketball.
ACTIVITIES: Student Council 4; Home Room Representative 4; Vice President 1; Basketball 2,3,4; Glee Club 2,4; Prom Committee 3; Dance Committee 4; THE LUDLOW LION Business and Typing Staffs 4.

JOHN ARTHUR MILLANE - "Jay"

AMBITION: Make a million.
PET PEEVE: Stupid drivers (women).
FAVORITE EXPRESSION: "Be good; if you can't, be careful."
FAVORITE PASTIME: Keeping busy.
ACTIVITIES: Home Room Representative 1,2,3,4; Student Council 1,2,3, President 4; HI-NEWS Sports Editor 3,4; Pro Merito 3,4; National Honor Society 3,4; Hi-Y 3, Treasurer 4; Dance Committees 1,2,3,4; Teachers' Show 1; Banquet Refreshment Committee 2; Prom Refreshment Committee 3; Archbearer 3; Band 1,2,3,4; Glee Club 1,2, 3,4; Football 1,2, Manager 3,4; Basketball 1,2,3,4; Baseball 1, Varsity 3; Maroon Key 3,4; G.O. Ball Decoration Committee 1,2,3; THE LUDLOW LION Editorial Staff 4.

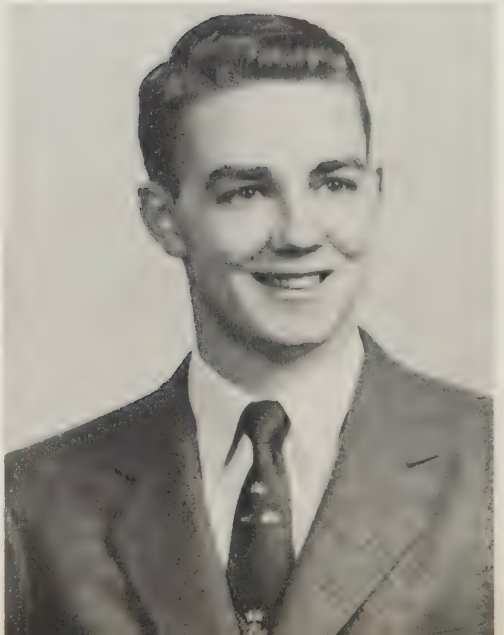

JOSEPH ALEXANDER McNEILL - "Joe"

AMBITION: To become a successful banker.
PET PEEVE: Indecisive people.
FAVORITE EXPRESSION: "Keep it civil."
FAVORITE PASTIMES: Fishing and reading.
ACTIVITIES: THE LUDLOW LION Editor-in-Chief 4; Pro Merito 4; National Honor Society 4; Dance Committees 3,4; Prom and Orchestra Committee 3; Picnic Committees 1,2; Usher at Graduation 3; A.I.C. Model Congress 4.

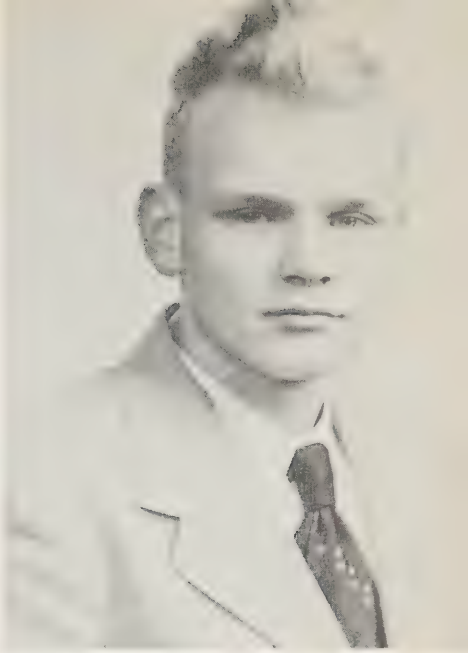

JOAQUINA AUGUSTO - "Chick"

AMBITION: Visit Portugal and Spain.
PET PEEVE: Moody and conceited people.
FAVORITE EXPRESSION: "Big deal!"
FAVORITE PASTIMES: Dancing and roller skating.
ACTIVITIES: HI-NEWS 1,2,3,4, Typing Staff 4; General Chairman Ring Committee 3; Prom General Chairman 3; Basketball, Junior Varsity 1,2; Varsity 3,4; THE LUDLOW LION Business Manager 4; Glee Club 1,2; Usher at Graduation 3.

PHYLLIS ADELE ANGELA BARON - "Phyl"

AMBITION: Airline Stewardess.
PET PEEVE: Nickname "Tokyo Rose."
FAVORITE EXPRESSION: "What's with you?"
ACTIVITIES: HI-NEWS 1,2,3, Editor 4; Band 3,4; Orchestra 3,4; Glee Club 1,2,3,4; Choralettes 3,4; Student Council 3; Home Room Representative 3; W.M.A.S.C. Convention Delegate 3; Pro Merito 3,4, Corresponding Secretary 3, Secretary 4; National Honor Society 3,4; Picnic Committee 1,2; Banquet General Chairman 2; Hi-Y Show 4; Massachusetts Girls' State Delegate 3; G.O. Ball Committee 3; Prom Usher 2; Prom Committee 3; Graduation Usher 3; Winner of W.M.A.S.P. Tuberculosis Essay Award 3; A.I.C. Model Congress 4; THE LUDLOW LION, Assistant Editor 4; DAR Award 4.

NOEMIA ALMEIDA - "Amy"

AMBITION: To be happy and successful in life.
PET PEEVE: Boys who aren't happy unless they are telling off-color jokes.
FAVORITE EXPRESSION: "I guess so."
FAVORITE PASTIMES: Dancing and talking.
ACTIVITIES: Student Council 1; Cheerleader 1,2,3,4; Archbearer at Graduation 3; HI-NEWS 1,2,3,4, Typing Staff 4; Dance Committees 1,2,3,4; THE LUDLOW LION Typing Staff 4.

ALFRED REBELO ALVES - "Chico"

AMBITION: To be half as good a butcher as my father.
PET PEEVES: Silly girls and girls who smoke.
FAVORITE EXPRESSION: "Caramba."
FAVORITE PASTIME: Listening to popular music.
ACTIVITIES: Basketball 1,2,3; Baseball 2, Soccer 2,3,4; Glee Club 3; HI-Y 3, Master of Ceremonies 4; Prom Refreshment Committee 3.

AUREA AUGUSTO - "B"

AMBITIONS: Live, love, and learn; to marry an Italian.
PET PEEVES: People who argue and jealous boys.
FAVORITE EXPRESSION: "Hey, Zip-a-Zap!"
FAVORITE PASTIMES: Dancing and listening to records by Nat "King" Cole.
ACTIVITIES: Dance Committee, Tickets and Decoration 4; Prom Refreshment Committee 3; Glee Club 1,2; Basketball 2,3,4; Sports Usher 2,3,4; THE LUDLOW LION Editorial and Business Staffs 4.

RUTH ALMA BACHTA - "Ruthie"

AMBITION: Live, love, and be happy.
PET PEEVE: People who lie about others.
FAVORITE EXPRESSION: "Keep quiet, will ya?"
FAVORITE PASTIMES: Eating and sleeping.
ACTIVITIES: Cheerleader 1,2,3,4; HI-NEWS Editorial Staff 1,2,3,4; Dance Committees 2,3,4.

ARMOS L. BOURDEAU - "Andy"
AMBITION: To drive a stock car.
PET PEEVE: Girls who swear.
FAVORITE EXPRESSION: "Gee, whiz!"
FAVORITE PASTIME: Girls.
ACTIVITIES: Glee Club 1,2,3; Band 1.

JACQUELINE DOLORES BOUCHER - "Jackie"

AMBITION: Lead a full and happy life.
PET PEEVE: People who say the wrong thing at the wrong time.
FAVORITE EXPRESSION: "Get out!"
FAVORITE PASTIME: Reading.
ACTIVITIES: Dance 1,3; Banquet Invitation Committee 2; Picnic Refreshment Committee 2; Prom Ticket Committee 3; Teachers' Show 1; Archbearer at Graduation 3; Student Representative at Governors' Day at Eastern States' Exposition 3; Pro Merito 3; National Honor Society 3; Glee Club 3; HI-NEWS Business Staff 1,2,3, Business Manager 4; THE LUDLOW LION Editorial and Business Staffs 4.

RICHARD BUTTERFIELD - "Butts" or Butters"

AMBITION: To travel.
FAVORITE EXPRESSION: "So what!"
FAVORITE PASTIME: Taking the girls out.
ACTIVITIES: Basketball 1; Prom Publicity Committee 3; THE LUDLOW LION Art Staff 4; Band 1, 2; Orchestra 1, 2.

DONALD CAMERON - "Boston"

AMBITION: To succeed in life.
PET PEEVE: Getting up in the morning.
FAVORITE EXPRESSION: "What do you want, a medal or a chest to pin it on?"
FAVORITE PASTIME: Playing the pin ball machine.
ACTIVITIES: Football 4; HI-Y 4; Glee Club 3, 4.

JEANETTE RITA CANNING - "Nette"

AMBITION: To become a doctor.
PET PEEVE: People who take things for granted.
FAVORITE EXPRESSION: "You're kidding!"
FAVORITE PASTIMES: Roller skating and talking.
ACTIVITIES: Dance Refreshment Committee 4; Prom Chairman of Refreshments 3; Junior Red Cross Council 3, 4; Pro Merito 3, 4, President 4; National Honor Society 3, 4; HI-NEWS Editorial Staff 4; Booster Day Committee 4; THE LUDLOW LION Editorial and Business Staffs 4.

A. JOAN CARPENTER - "Joanie"

AMBITION: Go to a music college.
PET PEEVES: Conceited boys and people who tease.
FAVORITE EXPRESSION: "Good grief!"
FAVORITE PASTIMES: Playing the piano and driving my Dodge.
ACTIVITIES: Choralettes 3,4; Glee Club 2,3,4; Band 3; Orchestra 3,4; Assembly Pianist 3,4; Dance Committee 3; Dance Chairman of Entertainment 4; THE LUDLOW LION Typing Staff 4; Typing Awards 2,3.

JOSEPH DEPONTE, JR. - "Joe"

AMBITION: Poultry breeding.
PET PEEVE: Know-it-alls.
FAVORITE EXPRESSION: "Yeah, you bet!"
FAVORITE PASTIMES: Hunting and fishing.

NANCY ANN CASAGRANDA - "Cas"

AMBITIONS: To travel and be successful in life.
PET PEEVE: Boys who think they know it all.
FAVORITE EXPRESSION: "So what!"
FAVORITE PASTIMES: Playing basketball and talking.
ACTIVITIES: Basketball 1,2,3,4; Cheerleader 2,3,4; HI-NEWS Editorial Staff 2,3,4, Typing Staff 4; Dance General Chairman 4; Prom Ticket Committee 3; Ring Committee 3; Glee Club 3; Dance Committees 1,2,3,4; THE LUDLOW LION Typing and Editorial Staffs 4; Banquet, Chairman of Refreshment Committee 2.

MARILYN CAMILLA EISOLD - "Pinky"

AMBITION: Airline Stewardess.
PET PEEVE: Girls who smoke in public.
FAVORITE EXPRESSION: "Oh, brother!"
FAVORITE PASTIME: Writing letters.
ACTIVITIES: Cheerleader 1,2,3,4; Glee Club 1,2,3; Dance Committees 2,3,4; HI-NEWS Editorial Staff 1,2,3,4.

DONALD GENE ROGER FIORAVANTI - "Ducky"

AMBITION: To do nothing and have plenty of time in which to do it.
PET PEEVE: Shaving.
FAVORITE EXPRESSION: "Who, me?"
FAVORITE PASTIME: Listening to music.
ACTIVITIES: Class Banquet 2; Football 1,2,3, Co-Captain 4; HI-Y 3,4; Baseball 1,2; Basketball 1,2; Glee Club 4.

MORRISON GORDON FERRIER - "Morry"

AMBITION: Succeed in whatever I undertake.
PET PEEVE: People who tease.
FAVORITE EXPRESSION: "You know what I mean?"
FAVORITE PASTIME: Driving.
ACTIVITIES: Band 1,2,3,4; Orchestra 1,2,3,4; Class President 2; Student Council 2; Pro Merito 3,4; National Honor Society 3,4; Hi-Y 3, Secretary 4; Golf 2,3,4; Dance Committees 1,2,3,4; Prom Refreshment Committee 3; Glee Club 1,2,3,4; THE LUDLOW LION Editorial and Business Staffs 4; Booster Day Committee 3,4; Picnic Committees 1,2; Archbearer at Graduation 3; Usher at Senior Show 2; HI-NEWS Editorial Staff 1,2,3, Make-up Editor 4.

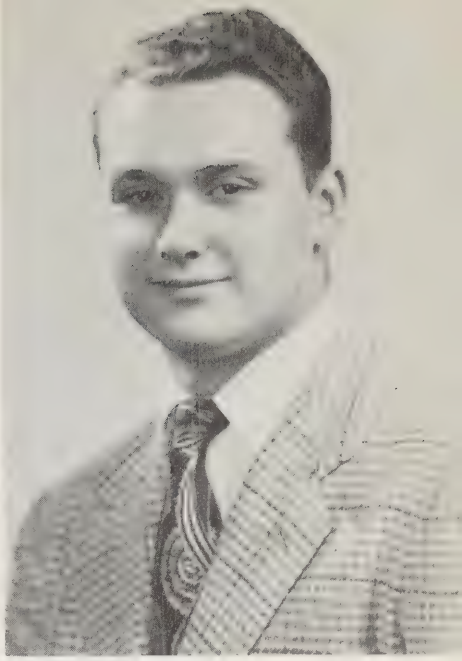

ROBERT J. FONTAINE - "Bob"

AMBITION: Own and operate a successful business.
PET PEEVE: Giddy people.
FAVORITE EXPRESSION: "Take it easy."
FAVORITE PASTIME: Exploring watch movements.
ACTIVITIES: HI-NEWS 1; Soccer 2, 3.

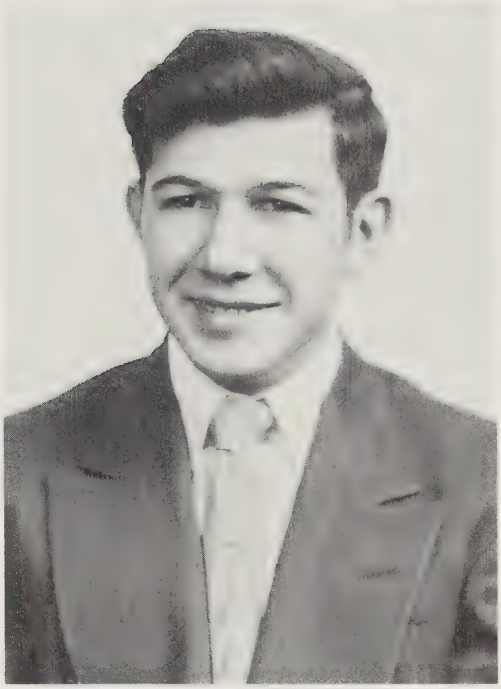

AMERICO FRANCISCO - "Tateo"

AMBITION: Marry a rich widow.
PET PEEVE: Girls who show off.
FAVORITE EXPRESSION: "I may be small, but oh, boy!"
FAVORITE PASTIME: Playing soccer.
ACTIVITIES: Soccer 1, 2, 3, 4; HI-Y 4.

ROBERT D. GAUTHIER - "Bob"

AMBITION: Electrician.
PET PEEVE: Work.
FAVORITE EXPRESSION: "Can't tell - it might rain."
FAVORITE PASTIME: Hunting.

CHARLES DAVID GOODWIN - "Charlie"

AMBITION: To live and hunt in Alaska.
PET PEEVE: Talkative girls.
FAVORITE EXPRESSION: "You know what you can do!"
FAVORITE PASTIMES: Hunting and golfing.
ACTIVITIES: Golf 1,2,3,4; Soccer 4; HI-NEWS 1; HI-Y 3, 4; THE LUDLOW LION Art Staff 4.

MABLE HENRIQUES - "Babe"

AMBITION: To live a successful life.
PET PEEVE: Girls who smoke.
FAVORITE EXPRESSION: "Buzz off!"
FAVORITE PASTIME: Listening to popular music.
ACTIVITIES: Dance Refreshment Committee 2,3; Banquet Refreshment Committee 2; Cheerleader 2,3,4; HI-NEWS Editorial Staff 4; Typing Award 2,3; First Aid Award 2; THE LUDLOW LION Typing Staff 4.

ANN MARIE HARRICA - "Ann"

AMBITION: To travel and meet people.
PET PEEVE: Conceited people.
FAVORITE EXPRESSION: "Oh, joy!"
FAVORITE PASTIME: Talking.
ACTIVITIES: Dance Committees - Clean-Up, Entertainment 3, Refreshment 4; Prom Refreshment Committee 3; Booster Day Committee 4; Graduation Usher 3; HI-NEWS 1,2,3,4, Business and Typing Staffs 4; THE LUDLOW LION Business and Typing Staffs 4; Junior Red Cross Council 4; Typing Awards 2,3.

MARY LU KISSER - "Toots"

AMBITION: To be a success.
PET PEEVE: Girls who think they are better than other girls.
FAVORITE EXPRESSION: "Aw, come on."
FAVORITE PASTIME: Taking dictation and typing it back, if possible!
ACTIVITIES: HI-NEWS Editorial Staff 1; First Aid Award 2; Typing Award 3.

PATRICIA J. LAPOINTE - "Pat"

AMBITION: To become a secretary.
PET PEEVE: Getting up in the morning.
FAVORITE EXPRESSION: "No kidding."
FAVORITE PASTIME: Watching television.
ACTIVITIES: Glee Club 3,4; Dance Refreshment Committee 1; HI-NEWS Typing Staff 3,4; Business Staff 4; THE LUDLOW LION Typing Staff 4; Picnic Refreshment Committee 2; Typing Award 3; First Aid Award 2.

CAROL ANN LEWICKI - "Carolcha"

AMBITION: To become a bookkeeper.
PET PEEVE: Girls who smoke
FAVORITE EXPRESSION: "Put an egg in your shoe and beat it!"
ACTIVITIES: Basketball 2,3; HI-NEWS Editorial Staff 3; Dance Refreshment Committee 3,4; THE LUDLOW LION Typing Staff 4; Typing Award 2; First Aid Award 2.

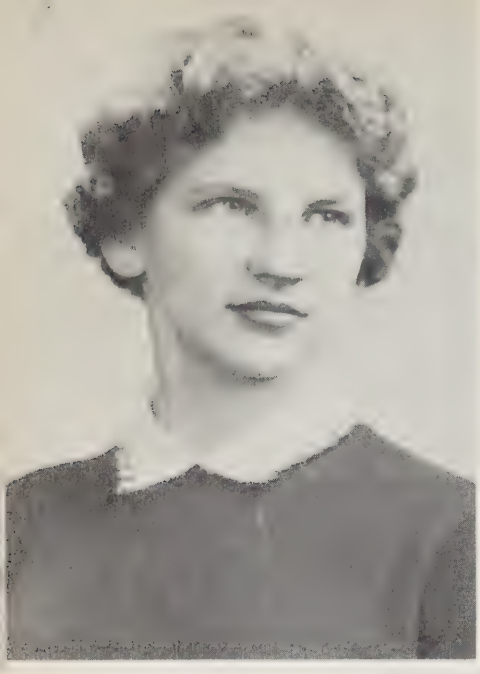

NANCY MARY MAKAREWICZ - "Mack"

AMBITIONS: To live a pleasant and "happy-go-lucky" life and to own a yellow convertible.
PET PEEVE: People who brag.
FAVORITE EXPRESSION: "Zippa Zappa!"
FAVORITE PASTIMES: Swimming and playing basketball.
ACTIVITIES: HI-NEWS Business Staff 1,2,3,4; Student Council 2; Home Room Representative 2; G.O. Ball Invitation Committee 2; Dance Committees 1,2; Class Banquet, Chairman Clean-Up Committee 2; Picnic Committee 1,2; Teachers' Show 1; Basketball 2,3,4; Usher Committee 1,2,4; Glee Club 1; Prom, Chairman Ticket Committee 3; Senior Dance, Chairman Ticket Committee 4; Booster Day Committee 3; THE LUDLOW LION Business Staff 4.

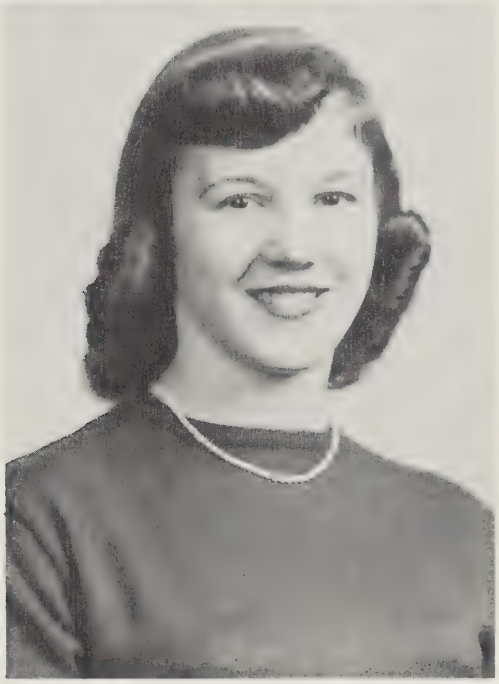

FRANCES MAKOWICZ - "Fran"

AMBITION: Navy Nurse.
FAVORITE EXPRESSION: "Get over it."
FAVORITE PASTIME: Watching television.
ACTIVITIES: HI-NEWS 1,2,3,4; Dance Refreshment Committee 2; Prom Ticket Committee 3; THE LUDLOW LION Editorial Staff 4.

CHARLOTTE C. MORALS - "Flub"

AMBITION: To go steady.
PET PEEVE: Boys who give girls a hard time.
FAVORITE EXPRESSION: "Zippa Zappa."
FAVORITE PASTIMES: Eating and sleeping.
ACTIVITIES: Cheerleader 1,2,3,4; Basketball 2,4; Baton Twirling Club 4; Majorette 4; Class Dance Committees 1,4, General Chairman 3; Banquet Committee 2; Prom Committee 3; THE LUDLOW LION Business and Typing Staffs 4.

NANCY ANN MUNGER - "Nan"

AMBITION: To buy a new two-toned yellow and black Ford.
PET PEEVES: People who are bossy and people who talk a lot.
FAVORITE EXPRESSION: "Oh, for corn sakes!"
FAVORITE PASTIME: Having fun.
ACTIVITIES: Band 1,2; Orchestra 1,2; Glee Club 1,2,3; Dance Committees 1,2,3; Prom Decoration Committee 3; HI-NEWS Typing Staff 3,4; THE LUDLOW LION Art Staff 4.

LOUISE R. PISARCZYK - "Lou"

AMBITION: To be successful in office work.
PET PEEVE: People who think that they are all it.
FAVORITE EXPRESSION: "Oh, nuts!"
FAVORITE PASTIME: Listening to the radio.
ACTIVITIES: Glee Club 2,3,4; Picnic Committee 2; Dance Refreshment Committee 3; Prom Refreshment Committee 3; Typing Award 2; THE LUDLOW LION Editorial Staff 4.

ROBERT STANLEY NOWAK - "Bob"

AMBITION: To be a top-notch engineer.
PET PEEVE: Silly and moody girls.
FAVORITE EXPRESSION: "Don't get too smart!"
FAVORITE PASTIME: Playing in dance orchestras.
ACTIVITIES: Basketball 1,2; Golf 2,3,4; Pro Merito 3, Vice President 4; National Honor Society 3,4; Band 1,2, 3,4; Orchestra 1,2,3,4; Class President 1; Dance Committees 1,2,3,4; Archbearer at Graduation 3; Glee Club 1,3; HI-Y 3,4; Prom, Chairman of Orchestra and Publicity Committees and Master of Ceremonies 3; THE LUDLOW LION Editorial Staff 4.

THERESA M. PRZYBYLA - "Terry"

AMBITION: To be a happy person in the field of work which I choose.
PET PEEVE: Girls who do not show some consideration for others.
FAVORITE EXPRESSION: "Oh, sugar!"
FAVORITE PASTIMES: Listening to the radio, dancing, singing, and swimming.
ACTIVITIES: Glee Club 1,2,4; HI-NEWS Editorial Staff 3; Typing Awards 2; THE LUDLOW LION Editorial Staff 4.

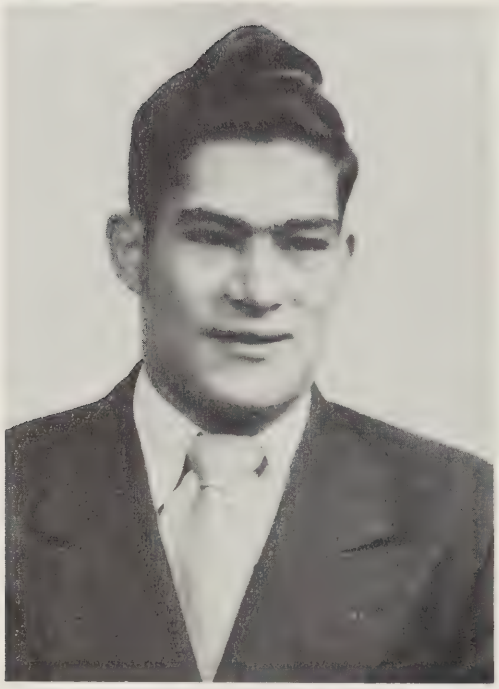

ARMAND QUEIROS - "Bob"

AMBITION: To see the world.
PET PEEVE: Girls.
FAVORITE EXPRESSION: "Oh, so what!"
FAVORITE PASTIME: Tinkering with cars.
ACTIVITIES: Soccer 1,2,3, Co-Captain 4; Prom Decoration Committee 3.

WILLIAM ALAN RUSSELL - "Bill"

AMBITION: To be successful.
PET PEEVE: Girls who like to show off.
FAVORITE EXPRESSION: "Get out, huh!"
FAVORITE PASTIME: Outdoor sports.
ACTIVITIES: Dance Refreshment Committees 1,2,3; Prom, Chairman Decoration Committee 3; Prom Ticket Committee 3; Projection Club 1,2,3, President 4; HI-Y 3, Vice President 4; Glee Club 4; Baseball 2; Basketball Scorer 2,3,4; Football 2,3, Co-Captain 4; THE LUDLOW LION Art Staff 4.

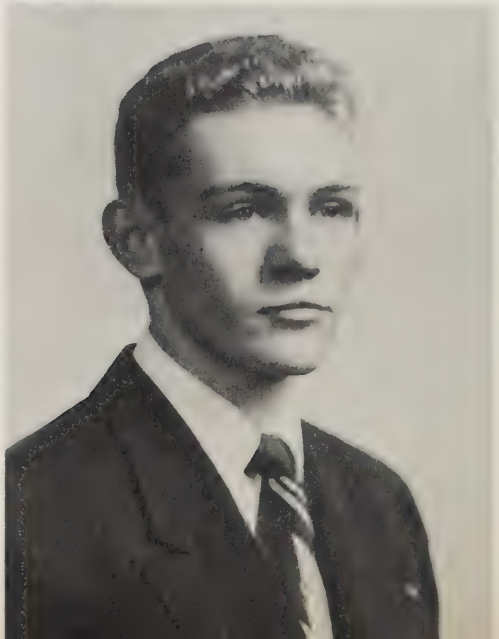

ROSE MARIE SALETNIK - "Rosie"

AMBITIONS: To be a successful comptometrist and basketball referee.
PET PEEVE: People who talk about others.
FAVORITE EXPRESSION: "You know, not?"
FAVORITE PASTIMES: Playing basketball, listening to music, sewing, and playing the piano.
ACTIVITIES: HI-NEWS 2,3,4, Typing 4, Sports Staff 3,4; Home Room Representative 3; Student Council 3; Attended M.A.S.C. and Delegate to W.M.A.S.C. 3; Glee Club 3,4; Teachers' Show Usher 2,3; Dance Committees 1,2,3; Picnic, Chairman Refreshment Committee 2; Chairman Invitation Committee 4; Prom Ticket Committee 3; G.O. Ball, Chairman Invitation Committee 3; Basketball 1,2,3,4; Choralettes 1,2,3,4; Orchestra 1,2,3,4; Banquet Committee 2; Booster Day Committee 4; Band 1,2,3,4; THE LUDLOW LION Typing and Editorial Staffs 4.

WALTER E. SALETNIK - "Son"

AMBITION: To be wealthy.
PET PEEVE: Teachers who don't understand.
FAVORITE EXPRESSION: "Sleep and let sleep."
FAVORITE PASTIME: Girls.
ACTIVITIES: HI-NEWS 2; Prom Decoration Committee 3.

JAMES H. SANFORD - "Butch"

AMBITION: To be successful in life.
PET PEEVE: People who complain about their bowling.
FAVORITE EXPRESSION: "I'll ship ya down to the minors."
FAVORITE PASTIMES: Bowling, hunting, and fishing.
ACTIVITIES: Bowling 2,3, Captain 4; Projection Club 2, 3; HI-Y 3,4; Soccer 4.

DORA ALICE SAYLES - "Dodi"

AMBITION: To be successful in whatever field of work I choose.
PET PEEVE: Fresh boys.
FAVORITE EXPRESSION: "I don't care!"
FAVORITE PASTIME: Watching television.
ACTIVITIES: First Aid Award 2; Typing Award 3; Dance Refreshment Committee 3; Prom Refreshment Committee 3.

ELEANOR MARY SERGNERI - "Ellie"

AMBITION: To learn how to mambo.
PET PEEVE: People who call me "Canary."
FAVORITE EXPRESSION: "You'll be all right."
FAVORITE PASTIME: Riding in trucks.
ACTIVITIES: HI-NEWS Editorial Staff 2, 3, 4; Glee Club 3, 4; Dance Committees 2, 3, 4.

STUART W. SMITH

AMBITION: To be an executive in business.
PET PEEVE: Women who are confusing.
FAVORITE EXPRESSION: "How are you fixed for blades?"
FAVORITE PASTIME: Speedboat racing.
ACTIVITIES: HI-Y 3, 4; HI-NEWS 1, 2; Class Secretary 1, 2; Student Council 1, 2; Dance Committees, Refreshment and Ticket 1, 4; Banquet Publicity Committee 2; Prom Invitation Committee 3; THE LUDLOW LION Editorial Staff 4.

STELLA ROSE STACHELEK - "Stas"

AMBITION: To be happy in life.
PET PEEVE: Guys who are insulting and wise.
FAVORITE EXPRESSION: "Didn't I tell yah?"
FAVORITE PASTIME: Eating nuts.
ACTIVITIES: Glee Club 4; Dance Committees 3.

SYLVIA STEJNA - "Cookie"

AMBITION: To become a successful elementary teacher.
PET PEEVE: Academic Chemistry.
FAVORITE EXPRESSION: "So what!"
FAVORITE PASTIMES: Reading and watching television.
ACTIVITIES: Dance Committees - Invitation 1, Decoration 2, Invitation 3; Picnic Commitees 1,2; Banquet Decoration Committee 2; Ring Committee 3; Prom Decoration Committee 3.

JEAN SURPRENANT - "Jeanie"

AMBITIONS: To be a nurse and to see the world.
FAVORITE EXPRESSION: "Hi, kid!"
FAVORITE PASTIME: Horseback riding.
ACTIVITIES: Glee Club 4; THE LUDLOW LION Typing Staff 4.

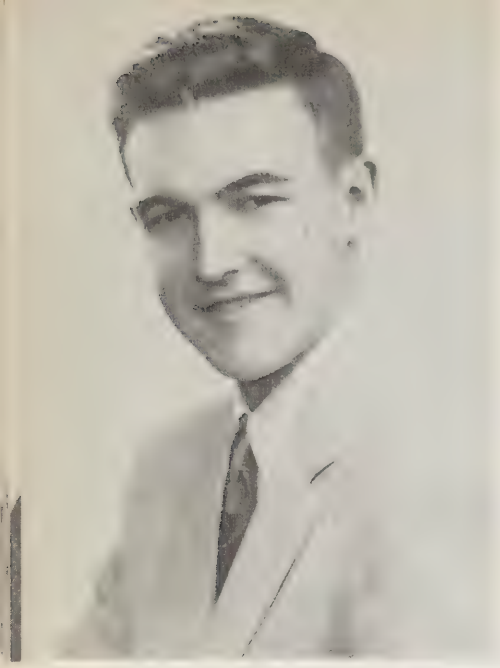

DAVID RONALD TROMBLEY - "Dave"

AMBITION: Join the Air Force.
PET PEEVE: People who never finish what they start.
FAVORITE EXPRESSION: "What a crazy guy!"
FAVORITE PASTIME: Watching television.
ACTIVITIES: HI-NEWS Editorial Staff 2; Prom Decoration Committee 3; HI-Y 4; Glee Club 4.

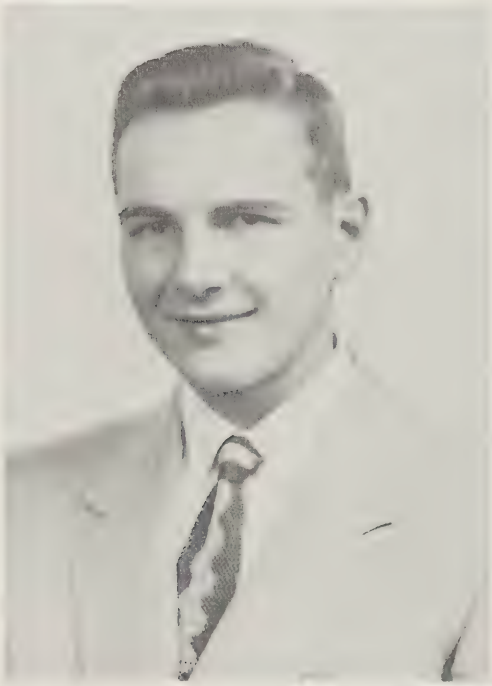

STEPHEN E. TRUCHAN - "Steve"

AMBITION: To be successful in business.
PET PEEVE: Girls who give me a hard time.
FAVORITE EXPRESSION: "I'll say!"
ACTIVITIES: Golf 2, 3, 4; Prom Decoration Committee 3.

MILDRED C. WADAS - "Millie"

AMBITION: To love and be loved.
PET PEEVE: Fellows who give me a hard time.
FAVORITE EXPRESSION: "Look Chick, what's with you?"
FAVORITE PASTIME: Men.
ACTIVITIES: Basketball 3; HI-NEWS Editorial Staff 2, 3; Dance Committees 1, 2, 3, 4; Glee Club 2, 3; Band 2, 3; Typing Award 2, 3.

ROBERT A. WHITE - "Bob"

AMBITION: To lead a successful life.
PET PEEVE: Women drivers.
FAVORITE EXPRESSION: "What's up?"
FAVORITE PASTIMES: Football and fooling with my car.
ACTIVITIES: Football 2,3,4; HI-NEWS Sports Staff 4; Prom Decoration Committee 3; Typing Award 2; Dance Decoration Committee 4; THE LUDLOW LION Typing Staff 4.

VIOLA A. WILCZYNSKI - "Vi"

AMBITION: To do well in whatever field I enter.
PET PEEVE: People who talk too much.
FAVORITE EXPRESSION: "Oh, yeah!"
FAVORITE PASTIME: Listening to the radio.
ACTIVITIES: Glee Club 1,4; Red Cross Award 2; Typing Award 3; Dance Refreshment Committee 4.

PHILLIP T. WILLARD - "Phil"

AMBITION: To make a million.
PET PEEVE: Girls who act foolish all the time.
FAVORITE EXPRESSION: "You can't take it with you!"
FAVORITE PASTIMES: Eating and sleeping.
ACTIVITIES: Football 2; Glee Club 1,2,3,4.

ARMANDO ZINA - "Bebe"

AMBITION: To become a millionaire by the time I'm twenty-five years old.
PET PEEVE: People who mind everyone else's business except their own.
FAVORITE EXPRESSION: "That's beside the point!"
FAVORITE PASTIME: Going to the movies.

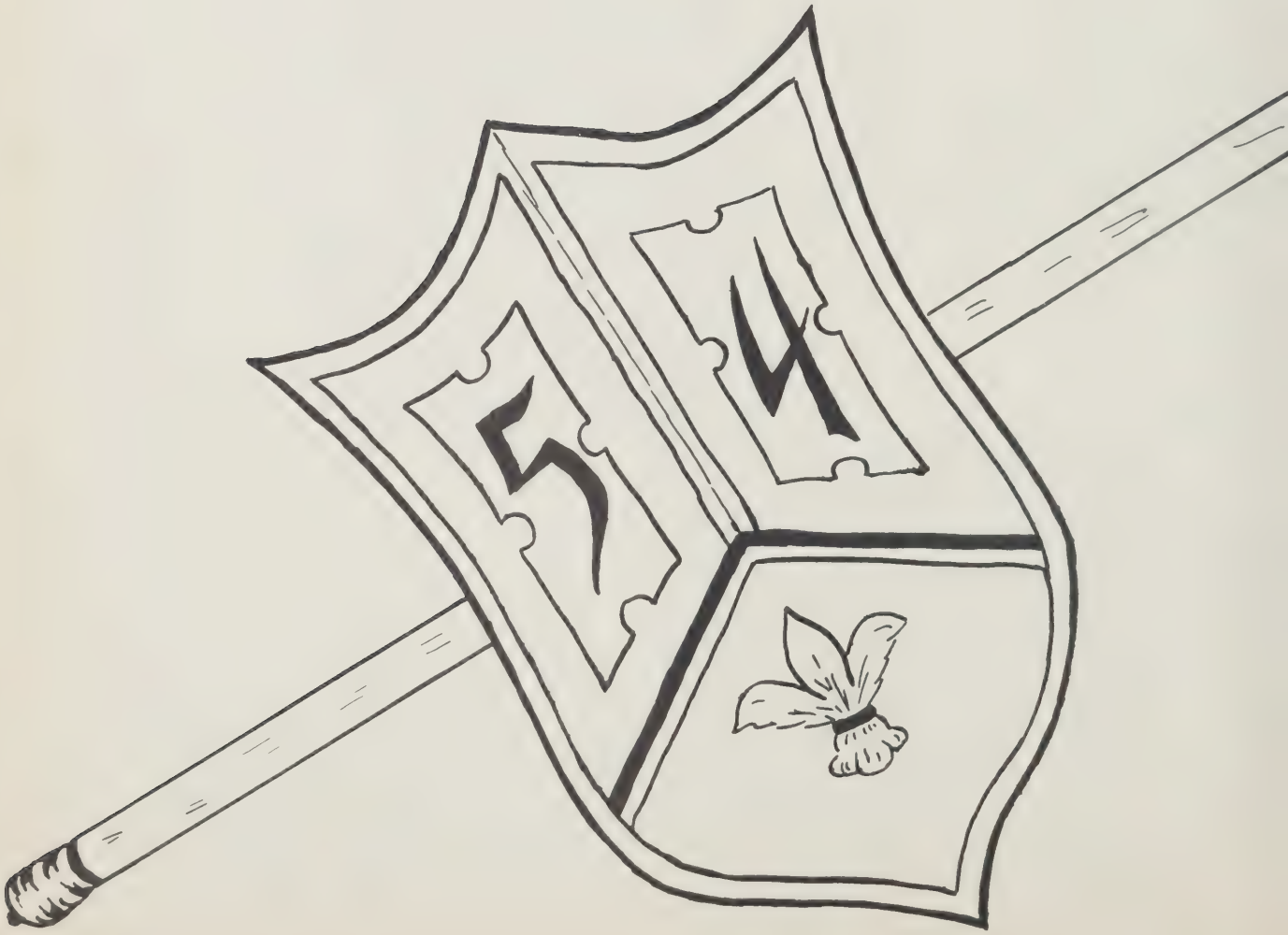

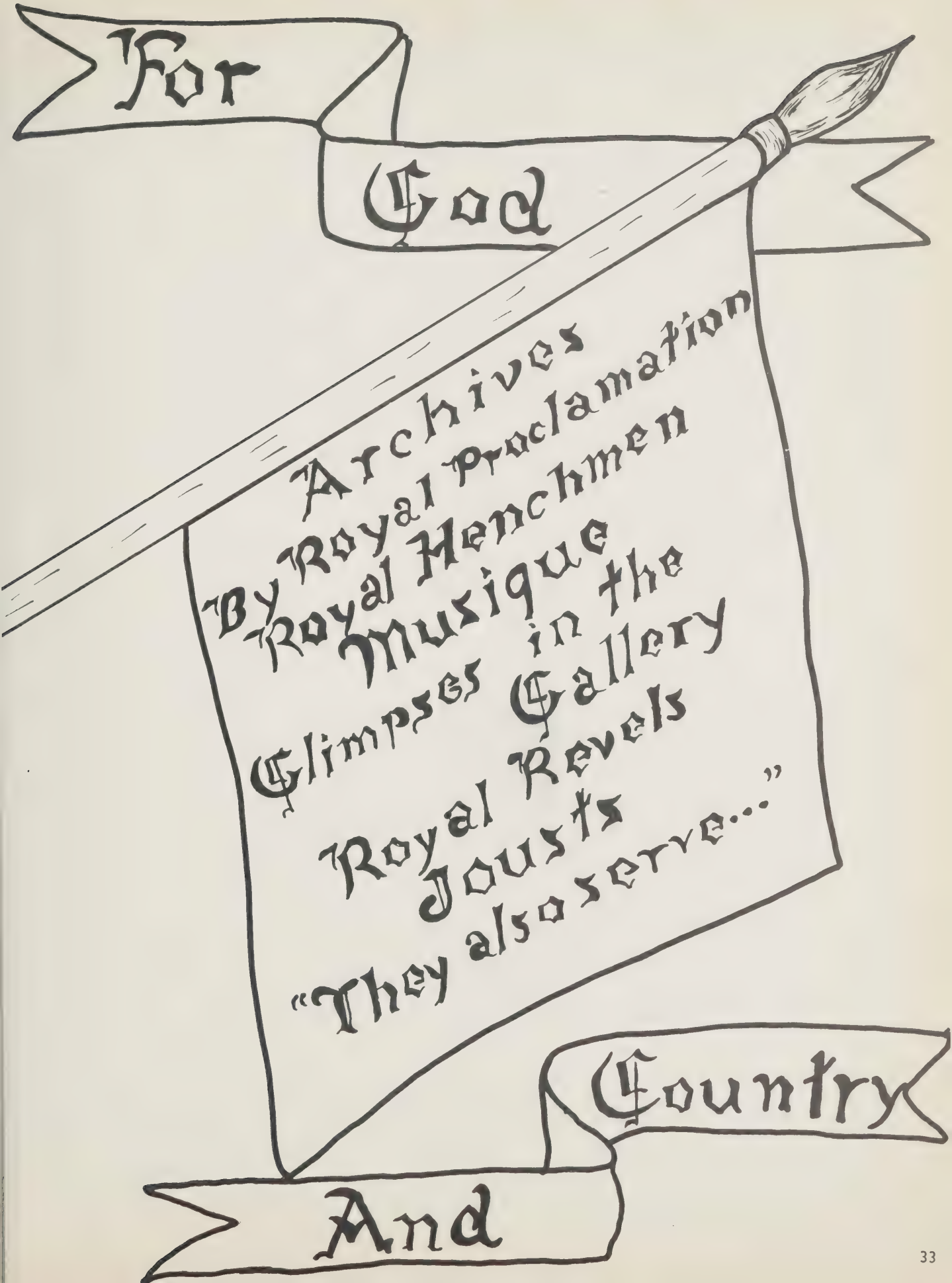
For
God
Archives
By Royal Proclamation
Royal Henchmen
Musique
Glimpses in the Gallery
Royal Revels
Jousts
"They also serve..."
Country
And

ARCHIVES

Chronicles of '54

In the annals of us knights-errant, the year 1950 A.D. was memorable in that we set out on our four-year quest of Knowledge. Sheathed in the transparent cloak of Ignorance, but armed with scriptorial implements and imbued with a desire to shed this onerous cloak as soon as possible, our entire corps followed the leadership of Robert Nowak (president) on to the highways leading to the sunny lands of Knowledge. Assistant leaders of the corps were Virginia Silva, vice president; Stuart Smith, secretary; Janis Johnston, treasurer; and Amy Almeida and Jay Millane, representatives. On our journey southward, however, we enjoyed two diversions - the "Pages' Hop" and the corps picnic.

In the second year of our Crusade, we elected new leaders: Morrison Ferrier, president; Charlotte Jurkowski, vice president; Stuart Smith, secretary; Janis Johnston, treasurer; and Nancy Makarewicz, Jay Millane, and Rose Marie Saletnik, representatives. Because our progress was easier this year, the Councils of State allowed three feasts - a fall frolic, a mid-winter banquet, and a Mid-summer's Day field day.

The third year of our Crusade truly began our entry into the land of Knowledge. In this year, we met and triumphed over the pitfalls of American history, American literature, Stenography I, and physics. It was only through the leadership of the following officers that our social activities were equally successful: David Minney, president; Charlotte Jurkowski, vice president; Toni Martins, secretary; Janis Johnston, treasurer; and Phyllis Baron, Jay Millane, and Rose Marie Saletnik, representatives. Through their efforts, we enjoyed to the hilt our "Kool Kat Kaper" and the annual Junior Promenade.

Basking in the growing warmth of the land of Knowledge, the fourth year of our Crusade saw us advancing ever onward under the leadership of the same officers, with Sylvia Gadaire, Jay Millane, and Virginia Silva, representatives. Despite the ambuscades of academic chemistry, Stenography II, Driver Education, and English literature, we came finally to the zenith of our educational quest. At last we shed the cloak of Ignorance! In the broad sunlight of hard-won knowledge, we celebrated our achievements with a "Booster Day Dance," our WINTER CARNIVAL (the annual senior show), and the production of the 1954 LUDLOW LION.

Having attained the land of Knowledge, we anticipate the final festivities of our Crusade - the 1954 Junior Promenade, Ivy Day, the Corps Banquet, and Commencement.

Alma Mater

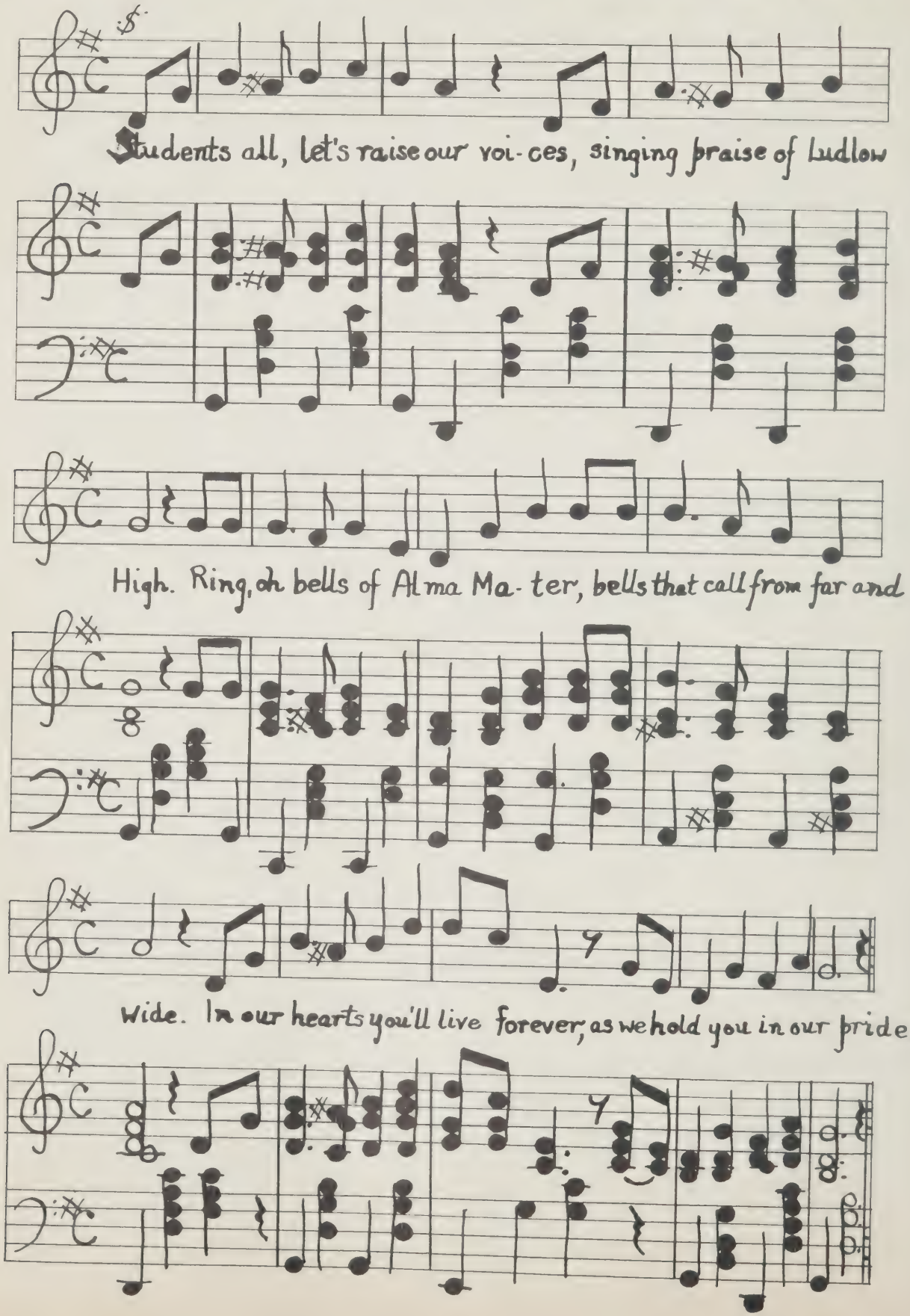
Students all, let's raise our voi-ces, singing praise of Ludlow
High. Ring, oh bells of Alma Ma-ter, bells that call from far and
wide. In our hearts you'll live forever, as we hold you in our pride.

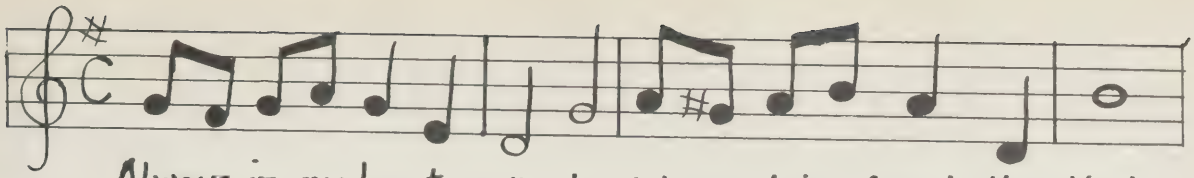

Always in our hearts we'll cherish mem'ries of our Ludlow High
Happy hours, days and years; in your arms we know no fears.

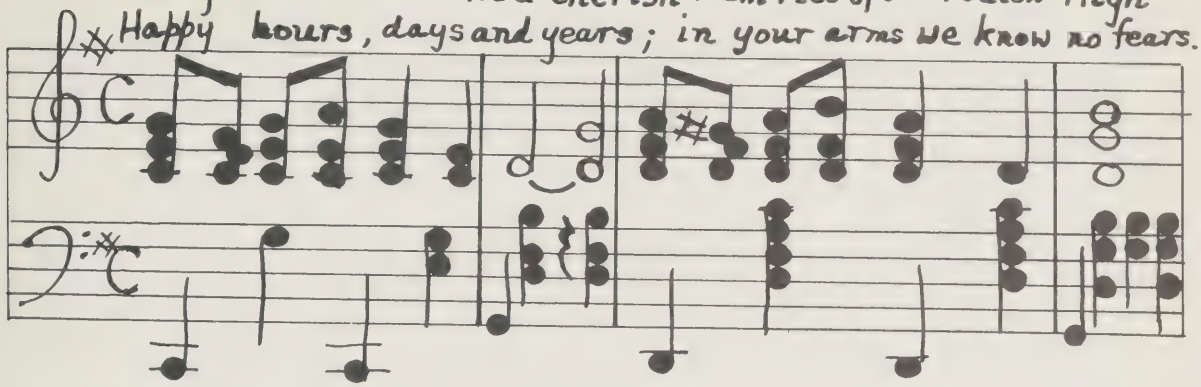

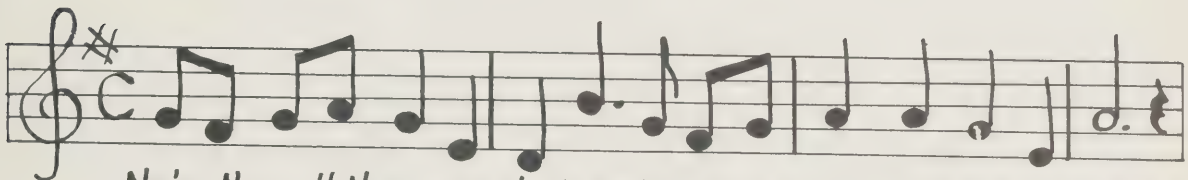

Ne'er thru all the years shall perish your guiding hand from God on high.
Gently guiding our first steps on life's broad path we love you best.

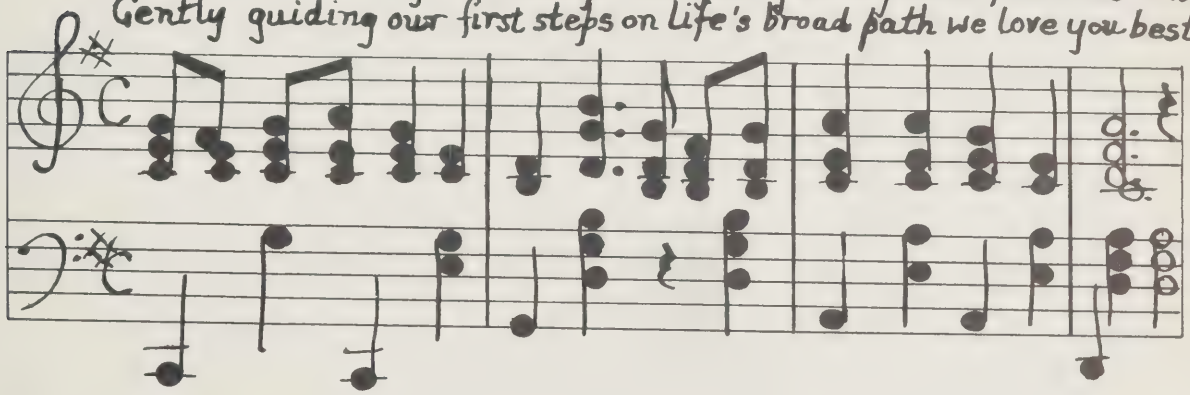

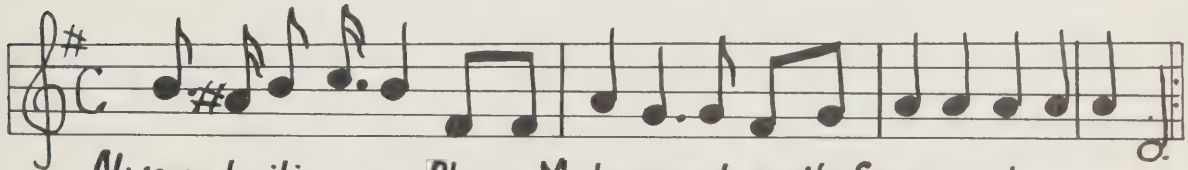

Always hailing you, Alma Mater, as proudly from your doors we wander.
Should we linger here a while, 'tis but to reminisce and smile.

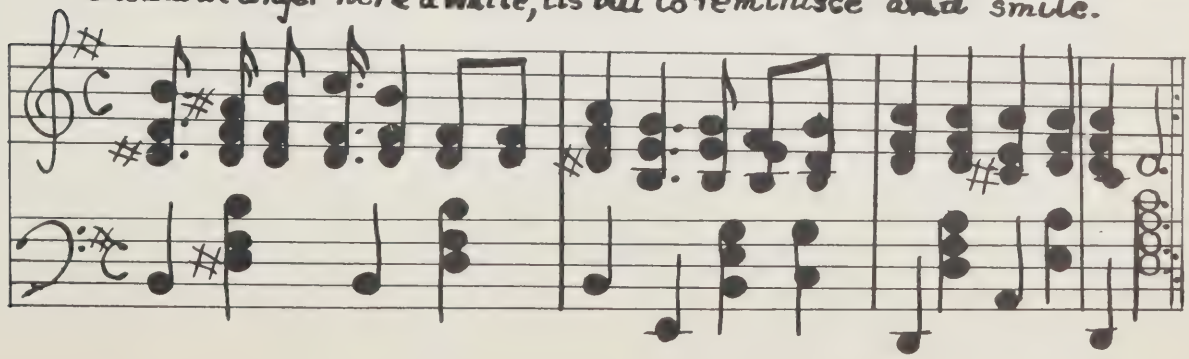

Words and music by
Jacqueline Chenier

By Popular Acclaim

BOYS		GIRLS
JAY MILLANE	Most Likely to Succeed	PHYLLIS BARON
JOSEPH DePONTE	Class Saint	MARY KISSER
DONALD CAMERON	Class Sinner	NANCY MAKAREWICZ
DAVID MINNEY	Best Looking	AMY ALMEIDA
JOSEPH McNEILL	Woman Hater - Man Hater	CAROL LEWICKI
JAY MILLANE	Most Ambitious	PHYLLIS BARON
JOSEPH McNEILL	Class Politician	JACQUELINE BOUCHER
JOSEPH DePONTE	Most Bashful	LOUISE PISARCZYK
ROBERT NOWAK	Class Musician	JOAN CARPENTER
DONALD CAMERON	Noisiest	TONI MARTINS
DAVID MINNEY	Best All Around	PHYLLIS BARON
DONALD CAMERON	Class Clown	CHARLOTTE JURKOWSKI
WILLIAM RUSSELL	Best Driver	MILDRED WADAS
ARMAND QUEIROS	Hot Rodders	MILDRED WADAS
DAVID MINNEY	Most Athletic	CHARLOTTE MORAIS
ARMAND QUEIROS	Class Nighthawk	TONI MARTINS
DAVID MINNEY	Most Popular	PHYLLIS BARON
ARMOS BOURDEAU	Class Mechanic	SYLVIA GADAIRE
WILLIAM RUSSELL	Happiest	JEANETTE CANNING
ROBERT FONTAINE	Class Spendthrift	JACQUELINE BOUCHER
MORRISON FERRIER	Class Worrier	PHYLLIS BARON
TILL THEN	Favorite Song	TRYING
GEORGE E. RUSSELL	Teacher Least Likely to be Forgotten	FLORENCE M. SAULNIER

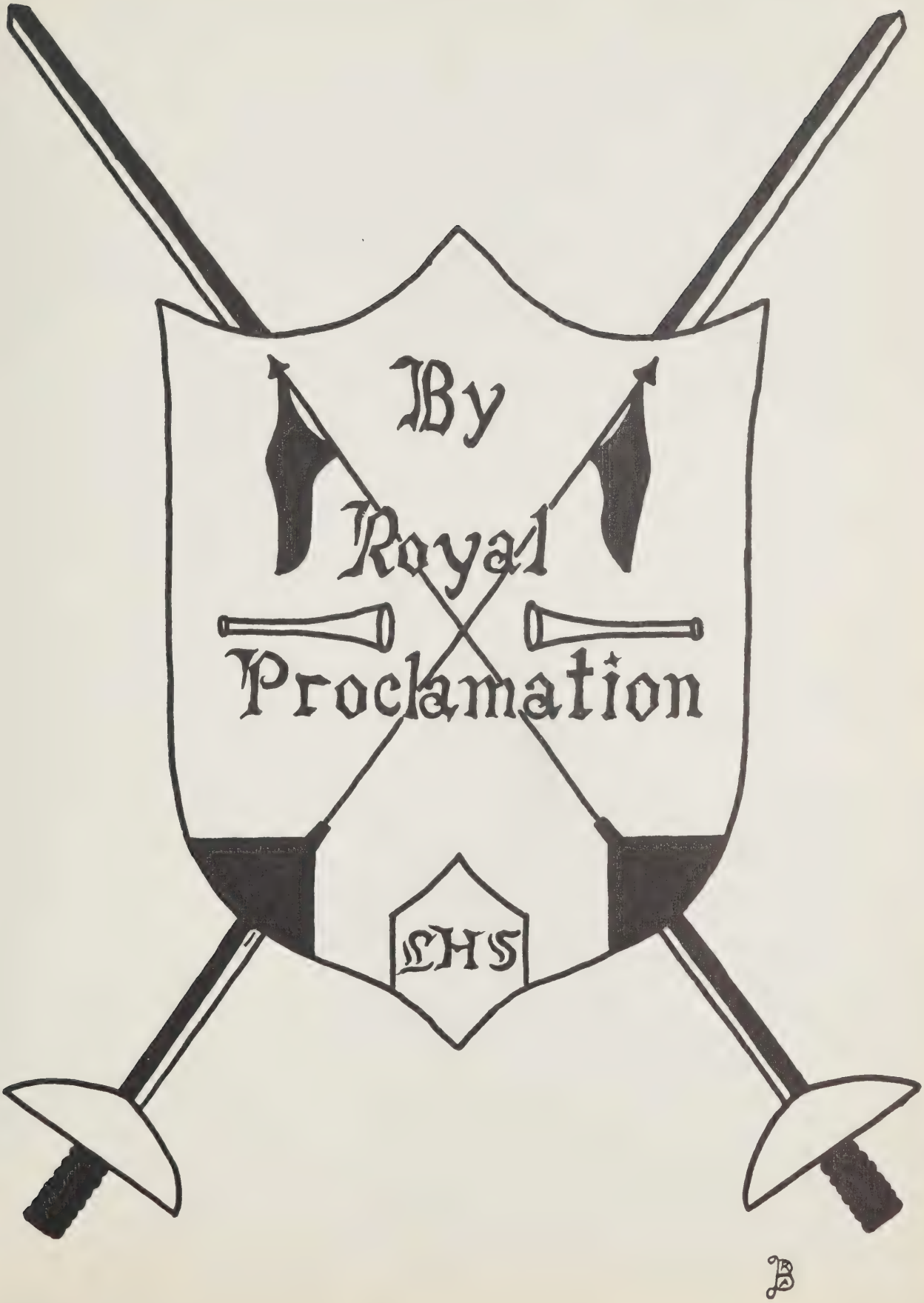
By
Royal
Proclamation
LHS
B

SENIORS

First row, left to right: Jeanette Canning, Sylvia Gadaire, Phyllis Baron.
Second row: Morrison Ferrier, John Millane, Miss Olive Brooks, Advisor; Robert Nowak, Joseph McNeill.

Pro Merito and National Honor Society

Pro Merito is a state-wide honor society that was established in 1917. Pro Merito was first introduced in Ludlow High School in 1935. At Ludlow High, there are both a senior and a junior Pro Merito. In 1951, the Pro Merito became a part of the National Honor Society. A state Pro Merito convention is held every May, and regional meetings are held in the fall. Members are elected to Pro Merito at the beginning of this Junior year.

The chief duties of the organization are reading proclamations in assemblies and the Bible in Chapel. They also introduce speakers and plan assemblies. At Christmas, all members sell seasonal cards and paper. Other cards and paper are sold throughout the rest of the year.

Also at Christmas time, Pro Merito holds an annual college luncheon. At this luncheon, college students, students from schools of nursing, business colleges, and the like, return to give first-hand impressions and experiences of their first year at a post-secondary school. This year was a very successful one in that about eight college students returned to tell us of their experiences.

* * * * * * *

First row, left to right: Raymond Wrona, Nancy Monette, Dorothy Tetrault, Annette Waszeciak, Ronald Hwalek.
Second row: Deborah Donaldson, Joan Szlosek, Judith Moore.

JUNIORS

DELEGATES AND ALTERNATES TO 1953 MASSACHUSETTS GIRLS' STATE, BOYS' STATE

Seated, left to right, Delegates: Phyllis Baron, Jay Millane.

Standing, left to right, Alternates: Sylvia Gadaire, David Minney.

Maroon Key

Active members of Maroon Key are David Minney, John Millane, and Orlando Jorge.

Maroon Key is an organization whose membership includes boys who are outstanding in both school and athletic endeavors. Because the requirements for membership are high, there are few active members. To become a member, a boy needs five points, which may be received for Varsity or J-V letters, or for scholastic records.

However, Maroon Key has a large membership of LOYAL alumni who are ever ready to support the school in all its ventures. A highlight of the Maroon Key is the annual alumni-student banquet held each June and attended by leading mentors of the sports world.

ARCHBEARERS AT 1953 GRADUATION

Left to right: Phyllis Baron, Jay Millane, Amy Almeida, David Minney, Morrison Ferrier, Jeanette Canning, Robert Nowak, Jacqueline Boucher.

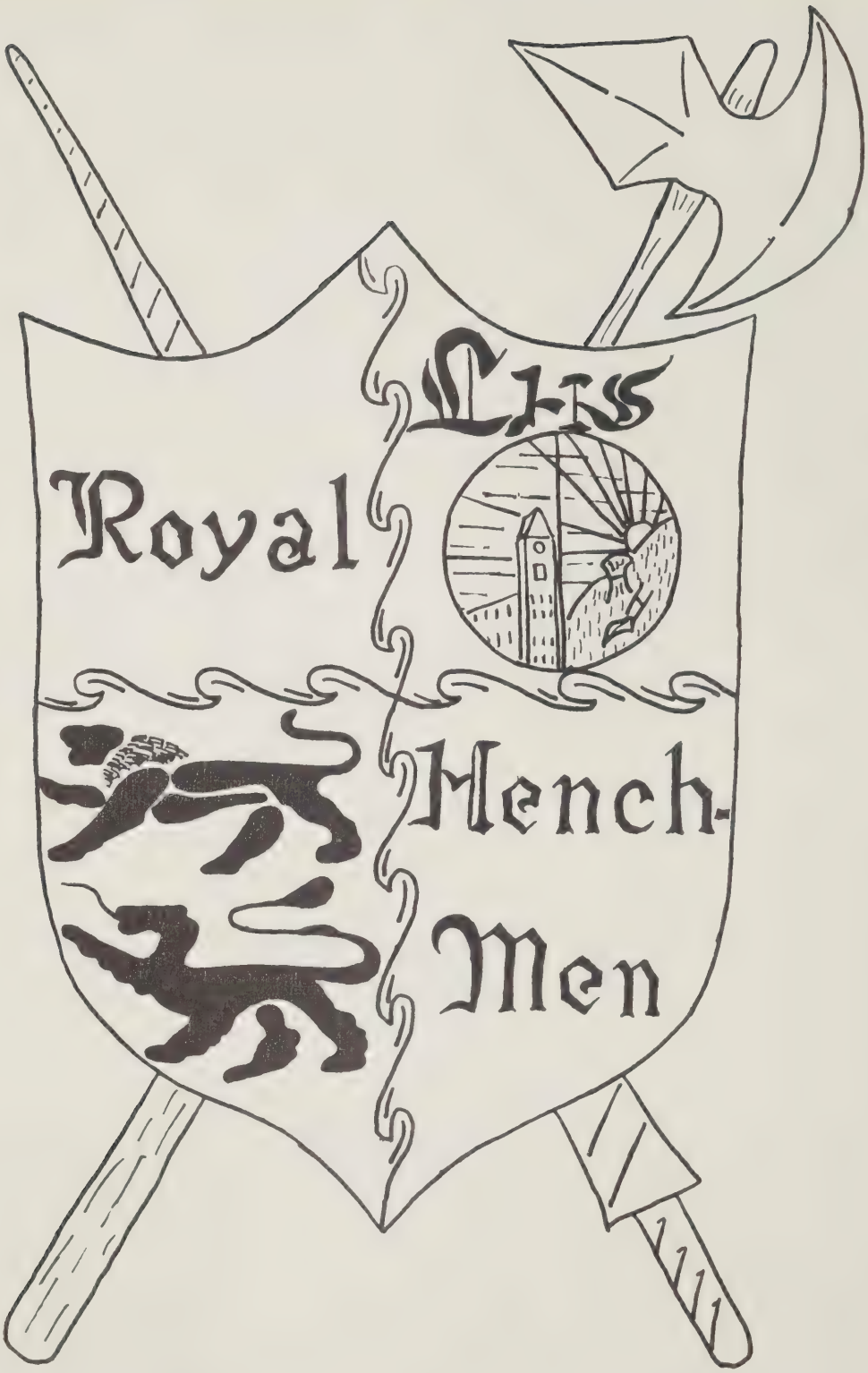
Cis
Royal
Mench-
Men

Senior Student Council

DEMOCRACY IN ACTION!

First row, left to right: Myra Silva, '55; Diolinda Goncalves, '57; Virginia Silva, '54; Elva Bell, '56; Florence Goncalves, '56; Carolann Gershowitz, '56.
Second row, left to right: James Guerra, '56; Carol Redin, '55; Barbara Brodeur, '55; Frances Cuzzone, '57; Julieta Nascimento, 57; Joseph Soares, '57; Barbara Pecedonio, 56; Barbara Daniel, '57.
Third row, left to right: Miss Florence M. Saulnier, Advisor; Carol Benoit, '55, Treasurer; Jay Millane, '54, President; Sylvia Gadaire, '54, Vice President; Toni Martins, '54, Secretary.

THE INNER CIRCLE

HEADS OF THE CLANS

Projection Club

First row, left to right: Stanley Warzecha, '55; Richard Gosselin, '56; Mr. John Apone, Advisor; William Russell, '54; Bruce Evans, '57.

Second row, left to right: Karl Edelman, '57; Larry Walker, '57; David Minney, '54; Sylvia Gadaire, '54; Margaret Falconer, '55; Marilyn Surprenant, '55; Annette Waszeciak, '55; Genevieve Stachelek, '55; Albert Bragga, '56.

Third row, left to right: Robert Koss, '57; Albert Walker, '56; Irvin Goodwin, '56; John Saletnik, 55, Eugene Adamczyk, '56.

Junior Red Cross

First row, left to right: William Smits, '55; Nancy Monette, '55; Margaret Evans, '57; Cynthia Rebelo, '55; Ronald Hwalek, '55.

Second row, left to right: Robert Koss, '57; Augusto de Miranda, '57; Barbara Kurpaska, '55; Ann Marie Harrica, '54; Janis Johnston, '54; Janet LaCroix, '56; Barbara Smits, 57; Henry Giza; John Forgie, '56.

Third row, left to right: Jeanette Canning, '54; Victoria Wlodyka, '56; Shirley Benway, '57; Patricia Ferris, '56; Carol Jarosz, '56.

Cheerleaders

Left to right: Celeste Queiros, '55; Ruth Bachta, '54; Nancy Casagranda, '54; Mable Henriques, '54; Amy Almeida, '54; Marilyn Eisold, '54; Charlotte Morais, '54.

Majorettes

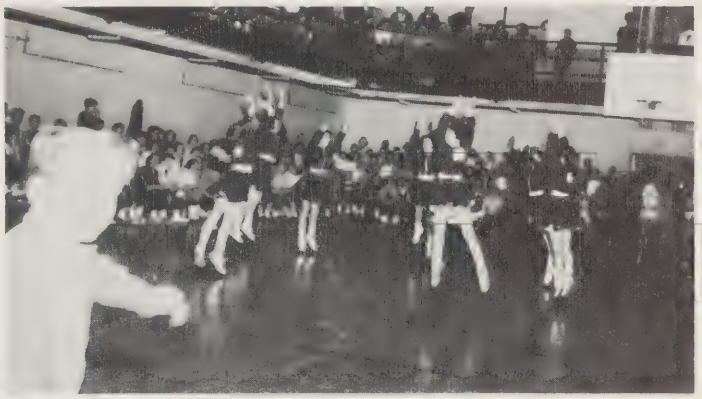

IN ACTION

First row, left to right: Marjorie Gibbs, '56; Joan Provost, '55; Myra Silva, '55; Charlotte Morais, '54; Phyllis Saletnik, '55; Sandra Proctor, '56. Second row, left to right: Elizabeth Chrusciel, '56; Roxanne Jurkowski, '56; Annette Waszeciak, '55; Betty Ann Dakers, '55; Deborah Donaldson, '55; Barbara Pecedonio, '56.

Ludlow Hi-News

EDITORIAL STAFF

Board of Editors

Editor-in-Chief - Phyllis Baron '54
Assistant Co-Editors - - - - - - - - - - - - - - - - - - Joan Szlosek '55
Annette Waszeciak '55
Make-Up Editor -Morrison Ferrier '54
Sports Editor -Jay Millane '54
Advisor -Mr. George E. Russell

REPORTERS

1954: Aurea Augusto, Joaquina Augusto, Ruth Bachta, Jeanette Canning, Marilyn Eisold, Sylvia Gadaire, Ann Marie Harrica, Janis Johnston, Toni Martins, Rose Marie Saletnik, Eleanor Sergneri, William Russell.

1955: Carol Benoit, Barbara Brodeur, Deborah Donaldson, Rita Gates, Mary Johnston, Barbara Kurpaska, Nancy Monette, Judith Moore, Frank Pianowski, Joan Provost, Phyllis Saletnik, Myra Silva, Dolores Soares, Dorothy Tetrault.

1956: Frances Berkowicz, Eleanor Fierlit, Elsie Ferreira, Beverly Goodrow, Pauline LeFlash, Elaine Legere, Margaret Steele, Marian Tokarz, Judith Tromblay, Roberta Bachta.

1957: Judith Allen, Edythe Amos, Jean Bojan, Linda Brodeur, Betty Chmura, Joyce Coupal, Frances Cuzzone, Barbara Daniel, Dorothy Daniel, Margaret Evans, Juliet Ferreira, Estelle Grzanka, Sandra Medalle, Yvonne Mendes, Julieta Nascimento, Barbara Smits.

TYPISTS

Chief Typist -Toni Martins '54

1954: Amy Almeida, Nancy Casagranda, Ann Marie Harrica, Janis Johnston, Patricia LaPointe, Charlotte Jurkowski, Nancy Munger, Rose Marie Saletnik.

ADVERTISING AND CIRCULATION DEPARTMENTS

Business Manager - - - - - - - - - - - - - - - - Jacqueline Boucher '54
Advisor - Mr. Gordon O. Merkel

1954: Ann Marie Harrica, Janis Johnston, Patricia LaPointe, Nancy Makarewicz, Frances Makowicz.

1956: Helen Boczkowski, Elsie Ferreira, Nancy Fuller, Carolann Gershowitz, Florence Goncalves, Janice Goodreau, Merrilyn Goodwin, Pauline LaFlash, Barbara Pecedonio, Virginia Silva, Irene Witowski, Victoria Wlodyka.

Ludlow Hi- News

Editors - Reporters - Typists

Advertising and Circulation Departments

TYPISTS

First row, left to right: Amy Almeida, Virginia Silva, Toni Martins, Chief Typist; Aurea Augusto, Janis Johnston.
Second row, left to right: Ann Harrica, Joan Carpenter, Nancy Casagranda, Charlotte Jurkowski, Rose Marie Saletnik, Patricia Lapointe, Jean Surprenant, Carol Lewicki, Mable Henriques.
Absent: Charlotte Morais, Robert White.

BUSINESS STAFF

First row, left to right: Virginia Silva, Aurea Augusto, Joaquina Augusto, Manager; Nancy Makarewicz, Charlotte Morais.
Second row, left to right: Jeanette Canning, David Minney, Ann Harrica, Armand Queiros, Jacqueline Boucher, Morrison Ferrier, Janis Johnston.

LION EDITORIAL STAFF

First row, left to right: Nancy Casagranda, Phyllis Baron, Joseph McNeill, Sylvia Gadaire, Theresa Przybyla. Second row, left to right: David Minney, Jeanette Canning, Aurea Augusto, Janis Johnston, Frances Makowicz, Stuart Smith. Third row, left to right: Morrison Ferrier, Rose Marie Saletnik, Miss Florence M. Saulnier, Advisor; Jay Millane, Toni Martins, Louise Pisarczyk, Robert Nowak. Absent: Jacqueline Boucher.

LION EDITORS

Seated, left to right: Phyllis Baron, Assistant Editor; Joseph McNeill, Editor-in-Chief; Sylvia Gadaire, Art Editor. Standing, left to right: Toni Martins, Chief Typist; Joaquina Augusto, Business Manager.

LION ART STAFF

Front row, left to right: David Minney, Sylvia Gadaire, Richard Butterfield. Second row, left to right: Armand Queiros, Miss Ida J. Hubbell, Advisor; David Goodwin, Nancy Munger, William Russell.

Musique

Band

The Ludlow High School Band, under the direction of Mr. Archie Messenger, is one of the most active organizations in the school. Throughout the school year, the Band takes an active part in the extracurricular phases of school life. Its performances at school games and rallies provide a vital stimulus to school spirit. The annual concert, held in the spring, fittingly climaxes the Band's season. The band also performs at Ivy Day and Graduation ceremonies.

SENIOR MEMBERS

Left to right: Phyllis Baron, Morrison Ferrier, Sylvia Gadaire.

Minstrelsy

SONGSTERS

COMBINED GLEE CLUBS

RHYTHMETTES

Choralettes

Left to right: Claire Talbot, '55; Phyllis Baron, '54; Joan Carpenter, '54; Sylvia Gadaire, '54; Diantha Gadaire, '56; Rose Marie Saletnik, '54.

First row, left to right: Sylvia Gadaire, '54; Joan Carpenter, '54; Rose Marie Saletnik, '54; Phyllis Baron, '54. Second row, left to right: Claire Talbot, '55; Diantha Gadaire, '56; Edith Smith, '56. Third row, left to right: Phyllis Saletnik, '55; Patricia Ferris, '56.

Substitutes - left to right: Edith Smith, '56; Phyllis Saletnik, '55; Patricia Ferris, '56.

Glimpses In The Gallery

Executive Committee
'53 "Prom"

Chairmen, '53
G.O. Ball Committees

Above: Executive Committee, '54 Prom

Left: Chairmen, '54, G.O. Ball Committees

Junior Promenade

GRAND MARCH!

LONG LIVE THEIR MAJESTIES!

ETCHED IN OUR MEMORIES

Jay made it!

Who squirted the orange juice? Jeanette — of course!

Ducky! Make a strike!

Roar, Lions, Roar!

← A pre-college guidance session.

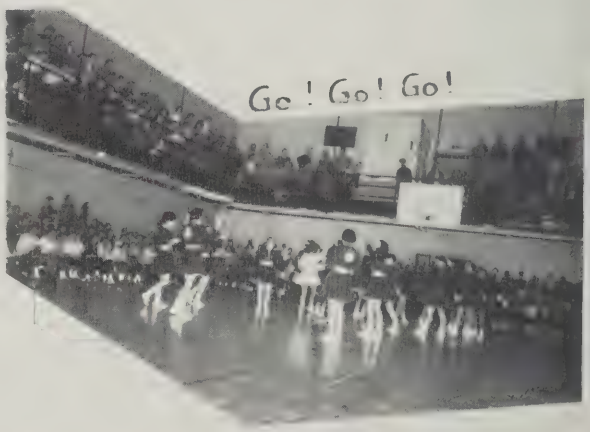

Go! Go! Go!

Worried about the "ref"?

← 53's smug collegians star at Christmas luncheon!

They chose the '53 Prom queen!

PB

Winners

of the

1954

WMSHSBT

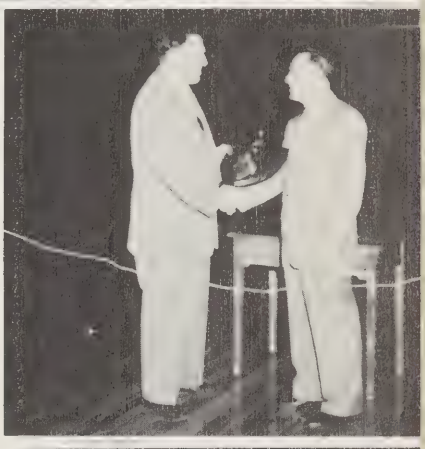

WE WON AT AMHERST!

Ludlow	47
Smith Academy	43
Ludlow	58
Hopkins	43
Ludlow	46
Amherst	43

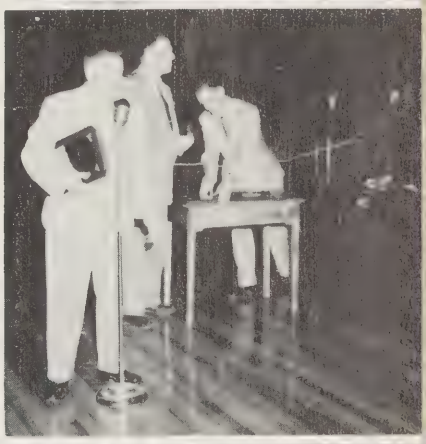

The Royal Revels

Farewell,

Mr. Millane!

ASSEMBLY

Thursday, January 28, 1954

Mistress of Ceremonies - - - - - Sylvia Gadaire
Pianist - - - - - - - - - - - - - - Joan Carpenter

PROGRAM

1. The Lord's Prayer.
2. "The Lord's My Shepherd."
3. Salute to the Flag.
4. "The Star-Spangled Banner."
5. Piano duet, "Night and Day" - Joan Carpenter and Miss Lambert.
6. Speakers--
   Mr. Paul R. Baird - on behalf of the administration.
   Miss Florence M. Saulnier - on behalf of the faculty.
   Sylvia Gadaire - presentation of a leather two-suiter - the students' gift.
   David Minney - presentation of HI-Y's gift - a desk set.
7. An original song by the Choralettes - written by Miss Lucille Lambert.
8. WILLY'S LOST, a farce - a dramatic masterpiece presented by students of this high school and written by the master (?) minds of English 44.
9. "How D'Ya Do, Mr. Gula!" - Girls' Glee Club.

'TWAS

THE

NIGHT

BEFORE

CHRISTMAS

VACATION

'TWAS THE NIGHT BEFORE CHRISTMAS
A One-Act Play
Director - Mr. Thomas Lewis
University of Massachusetts, 54

CAST

Mom - - - - - - - - - - - - - - - Deborah Donaldson

Pop - - - - - - - - - - - - - - - - - - Ronald Hwalek

Jim - - - - - - - - - John Hayes, Donald Wareham

Junior - - - - - - - - - - - - - - - - Stanley Newman

Betsy - - - - - - - - - - - - - Genevieve Stachelek

Bobby - - - - - - - - - - - - - - - - - Donald Burrage

Phyllis - - - - - - - - - - - - - - - Barbara Kurpaska

Jane - - - - - - - - - - - - - - - - - - - Carol Benoit

MUSICAL PROGRAM

CHORALETTES
1. We Wish You a Merry Christmas
2. Christmas in Kilarney
3. Musical Christmas Card

ONE-ACT PLAY
'TWAS THE NIGHT BEFORE CHRISTMAS

COMBINED GLEE CLUB
1. 'Twas the Night Before Christmas

SONGSTERS
1. Angels We Have Heard on High
2. The First Noel
3. Cantique de Noel

CHORALETTES and AUDIENCE
1. Away in a Manger
2. White Christmas
3. Joy to the World

COMBINED GLEE CLUB
1. Santa Claus Is Coming to Town
2. Carol of the Bells
3. Sleigh Ride

GIRLS' TRIO
1. Jesu Bambino

TRIPLE TRIO
1. We Three Kings of Orient Are
2. Adeste Fideles

GIRLS' TRIO
1. When Good Old Chris Comes 'Round
2. Old Christmas

Reading by Dorothy Tetrault
1. "The Silent Stars Go By"

GIRLS' TRIO
1. O Little Town of Bethlehem

TRIPLE TRIO

Winter Carnival

That 6:00 A.M. look!

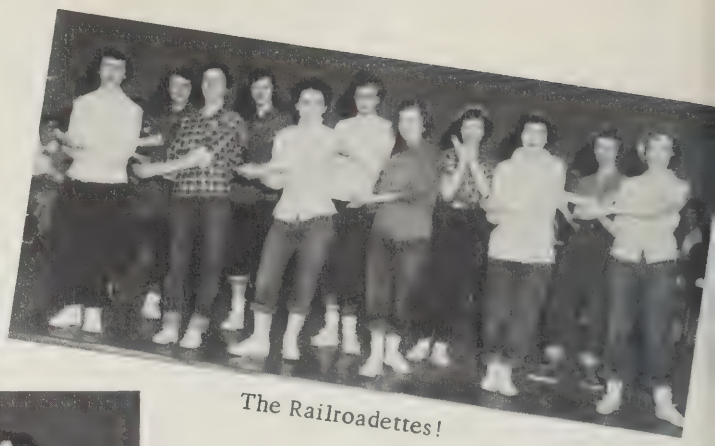

The Railroadettes!

Moon madness.

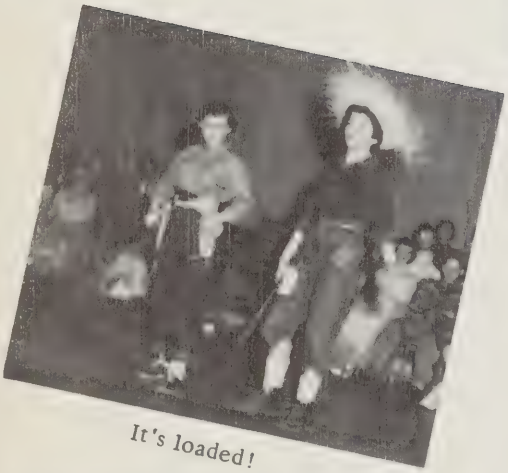

It's loaded!

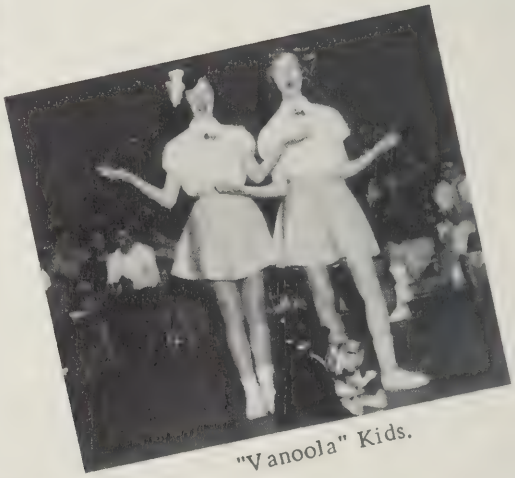

"Vanoola" Kids.

Waltz time.

Who's got a wedding bell?

Waltzing twosome.

Winter Carnival

On Stage, everybody!

Collegiate!

Boston!

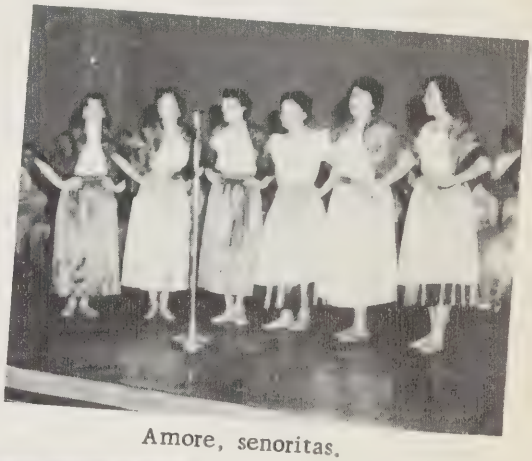

Amore, senoritas.

Beaux and three bells.

Hieland Fling.

Poppa danced!

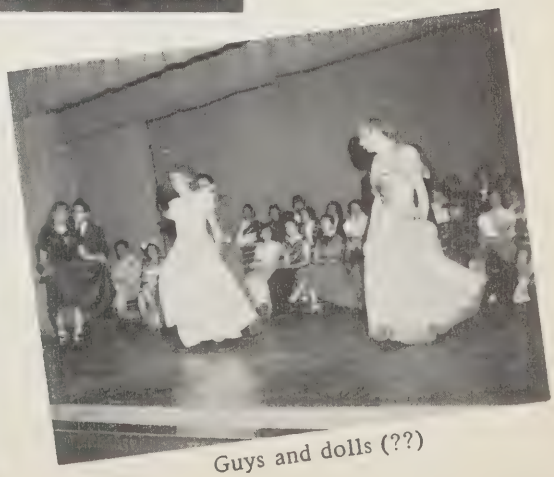

Guys and dolls (??)

Faculty

1. Blue Riding Hood foiled again!

2. "Was Ist Das?"

3. "Stormy" Ruthie.

4. Watch the calories, Charlotte.

5. "Can-Can Girls from Ludlow Town."

6. All these - and in the primary school too!

7. Charleston!

8. Dagmar!

9. Waltz-clog.

Frantics

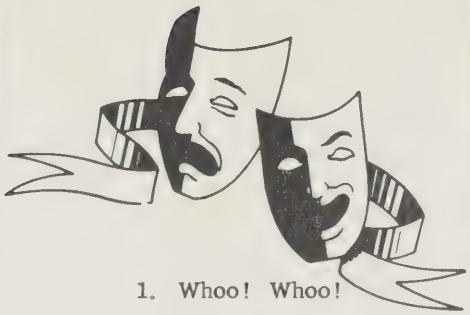

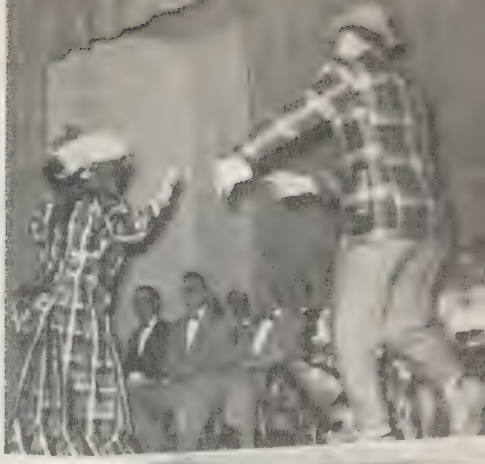

1. Whoo! Whoo!

2. Esmerelda!

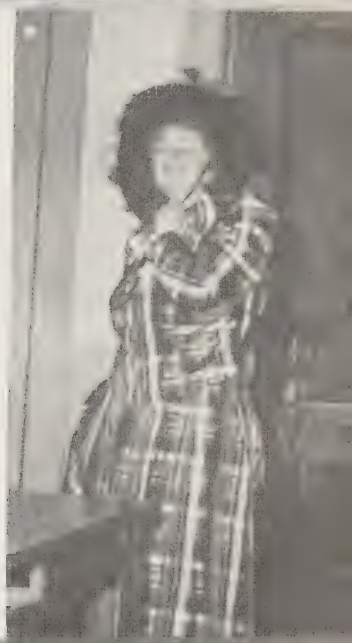

3. Solo by Priscilla.

4. In the cafeteria - after the ball.

5. Just one kiss?

6. Rene, the swoon king.

7. Faculty hillbillies.

8. Marion and the "doll" of the show.

9. These gals don't need diamonds.

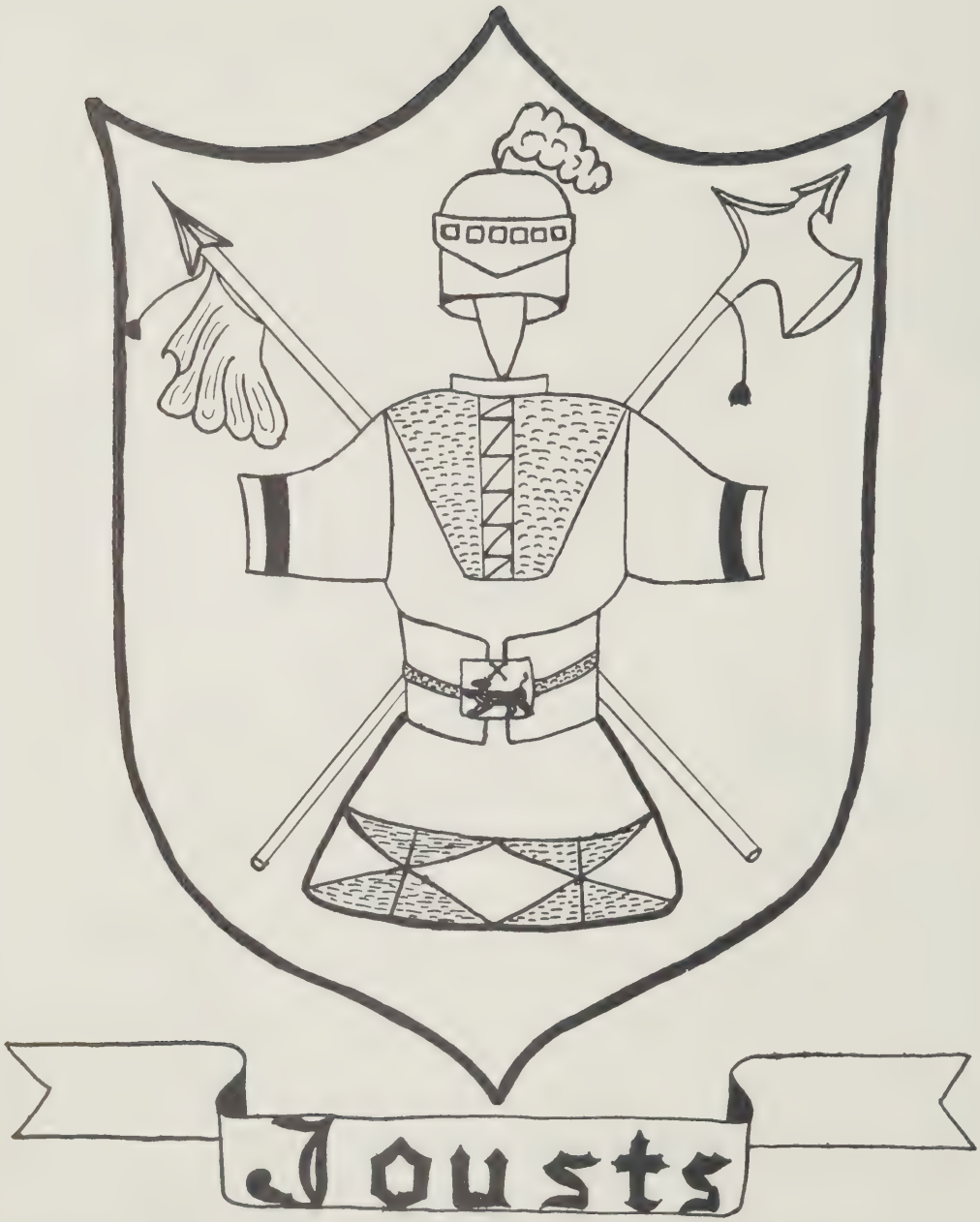
Jousts

Girls' Basketball

First row, left to right: Joaquina Augusto, '54; Nancy Makarewicz, '54; Nancy Casagranda, '54; Rose Marie Saletnik, '54; Charlotte Morais, '54; Virginia Silva, '54.
Second row, left to right: Aurea Augusto, '54; Margaret Falconer, '55; Victoria Wlodyka, '56; Carol Benoit, '55; Deborah Donaldson, '55; Dolores Soares, '55.

SCORES

Ludlow - - 30	Northampton - - - - 56
Ludlow - - 45	Palmer - - - - - - - -32
Ludlow - - 39	Ware - - - - - - - - 29
Ludlow - - 39	Monson - - - - - - - 35
Ludlow - - 41	Palmer - - - - - - - 24
Ludlow - - 32	Ware - - - - - - - - 50
Ludlow - - 23	Northampton - - - - 58
Ludlow - - 53	Monson - - - - - - - 37

JUNIOR VARSITY

First row, left to right: Joanne Hnatow, '56; Margaret Evans, '57; Diantha Gadaire, '56; Anne Wallace, '56; Barbara Smits, '57.
Second row, left to right: Irene Tenerowicz, '56; Dorothy Peczka, '57; Elizabeth Chmura, '57; Frances Cuzzone, '57; Dorothy Daniel, '57.

Inevitable Champions

First row, left to right: Edward McKay, '56; David Minney, '54; Americo Francisco, '54; Simon Santos, '57; Armand Queiros, '54; James Sanford, '54; William Ricardi, '55.
Second row: John McKay, '57; James Jorge, '56; David Goodwin, '54; Mel Bruschi, '56; James Guerra, '56; James Casagranda, '56; Acacio Almeida, '56; Alexander Natario, '58. Third row: Manuel Teixeira, '56; Coach Angelo S. Teixeira, Alfred Alves, '54.

Soccer

SCHEDULE

Technical - - - - - - - -1	Ludlow - - 0
Holyoke - - - - - - - - -0	Ludlow - - 3
Cathedral - - - - - - - -0	Ludlow - - 3
West Springfield - - - -0	Ludlow - - 1
West Springfield - - - -0	Ludlow - - 1
Holyoke - - - - - - - -1	Ludlow - - 2
Monson - - - - - - - - 2	Ludlow - - 1
Technical - - - - - - - -1	Ludlow - - 1
Hopkins - - - - - - - - -2	Ludlow - - 1
Deerfield J.V. - - - - 3	Ludlow - - 1

TOURNAMENT

Classical - - - - - - - 1	Ludlow - - 4
Technical - - - - - - - -1	Ludlow - - 2

LINE-UP

Santos	Goalie
Minney	Center Half Back
Ricardi	Right Half Back
Teixeira	Right Back
Guerra	Left Half Back
Almeida	Outside Right
Queiros	Inside Right
Jorge	Center Forward
Francisco	Inside Left
Casagranda	Outside Left

Substitutes...
Goodwin
Sanford
Stuart
McKay
Natario
Cavrailhais

Consistant Crown-Coppers

Co-Captains
AMERICO FRANCISCO
ARMAND QUEIROS

Seniors and Coach

Basketball

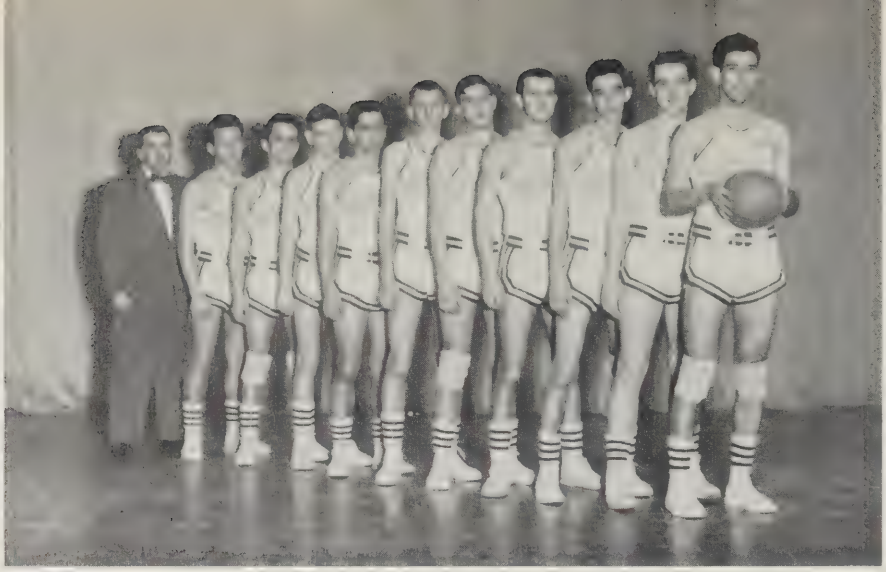

VARSITY!

Standing, left to right: Coach "Bud" King, David Minney, '54; Robert Pasquini, '55; Donald Wilkie, '56; William Ricardi, '55; Raymond Wrona, '55; Roland Helberg, '56; David Ferrier, '56; James Jorge, '56; Jay Millane, '54; Orlando Jorge, '55.

SCORES

Ludlow 48	Amherst - - - - - - - - - -53	Ludlow 59	Enfield - - - - - - - - - - 62
Ludlow 42	Hopkins - - - - - - - - - -35	Ludlow 48	Easthampton - - - - - - 78
Ludlow 44	Westfield - - - - - - - - 42	Ludlow 51	Westfield - - - - - - - - 50
Ludlow 36	Northampton - - - - - - 46	Ludlow 58	Agawam - - - - - - - - 69
Ludlow 45	Hopkins - - - - - - - - - -50	Ludlow 84	Palmer - - - - - - - - - 57
Ludlow 46	Agawam - - - - - - - - 44	Ludlow 79	Ware - - - - - - - - - - 60
Ludlow 64	Palmer - - - - - - - - - 54	Ludlow 45	West Springfield - - - - 41
Ludlow 73	Ware - - - - - - - - - - 34	Ludlow 53	Enfield - - - - - - - - - 62
Ludlow 62	West Springfield - - - - 40	Ludlow 66	Easthampton - - - - - - 55
	Ludlow 53	Northampton 55	

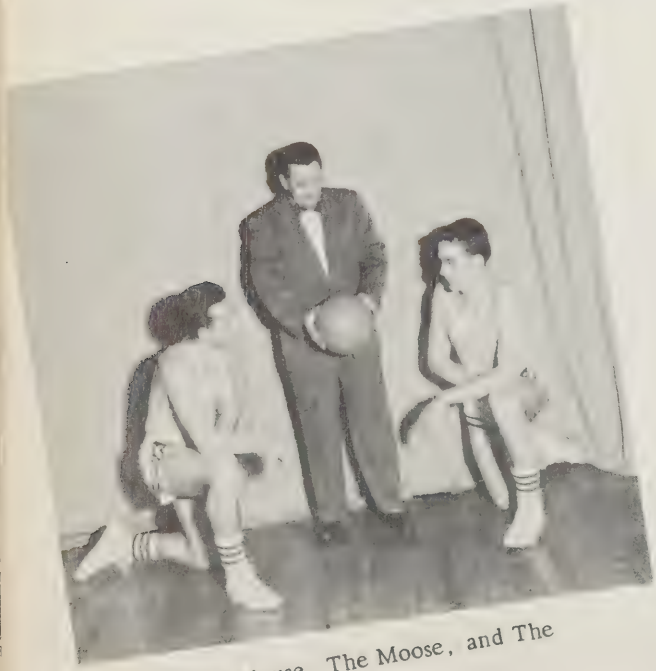

The Mouse, The Moose, and The Cheese!

Ludlow's Shining Lights - Orlando and Cheche.

Basketball

Extreme left -
Minney's jump shot!

Left -
Ferrier rebounds!

1954

JUNIOR

VARSITY

Right -
One for the hoop!

Extreme right -
An anxious moment!

Baseball

BATTING RECORDS

NAME	G	AB	R	H	PCT.
Chenaille	2	1	0	1	1.000
Gauthier	14	38	9	12	.316
Garrow	11	31	2	8	.258
Ricardi	14	37	3	9	.243
Kania	15	47	9	11	.234
Millane	14	43	5	9	.209
Saletnik	13	24	0	4	.167
Jorge	12	37	6	6	.162
Dombek	10	27	2	4	.148
Wrona	9	7	1	1	.143
Ferrier	11	25	2	3	.120
Lafayette	13	35	3	4	.114
Minney	11	28	3	3	.107

PITCHING RECORDS

NAME	W	L
Ricardi	4	3
Jorge	4	3
Wrona	0	1

54's WHITE HOPES!

Left to right: Coach John Hurley, Seniors, David Minney and Jay Millane.

Batters Up!

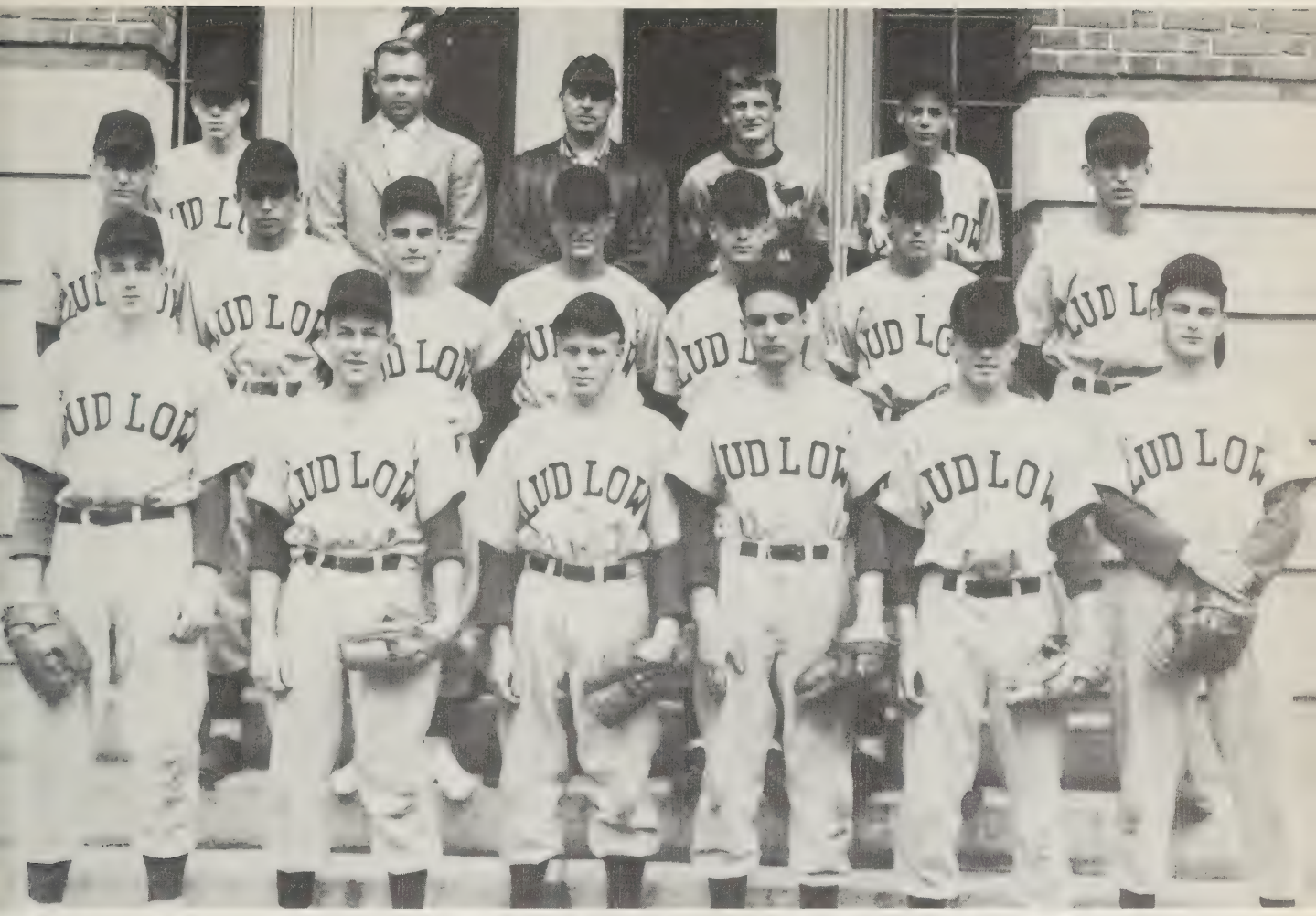

First row, left to right: John Millane, '54; David Minney, '54; Kenneth Gauthier, '53; Karl Kania, '53; Louis Saletnik, '56; David Ferrier, '56. Second row, left to right: Raymond Wrona, '55; William Ricardi, '55; Frederick Lafayette, '56; Robert Chenaille, '56; Ronald Hwalek, '55; Leo Garrow, '55; Orlando Jorge, '55. Third row, left to right: Acacio Almeida, '56; Edward Dombek, '53; Coach John J. Hurley, Eugene Adamczyk, '56; William Smits, '55.

Palmer	3	Ludlow	0	Enfield	4	Ludlow	1
Ware	10	Ludlow	2	Ludlow	1	Palmer	0
Easthampton	3	Ludlow	1	Ludlow	4	Ware	1
South Hadley	6	Ludlow	1	Ludlow	7	South Hadley	0
Ludlow	6	Agawam	2	Ludlow	5	Classical	1
Ludlow	6	West Springfield	1	Ludlow	2	Agawam	1
Easthampton	3	Ludlow	2	Ludlow	8	West Springfield	1
				Enfield	8	Ludlow	0

Won 8 Lost 7

R a m p a n t

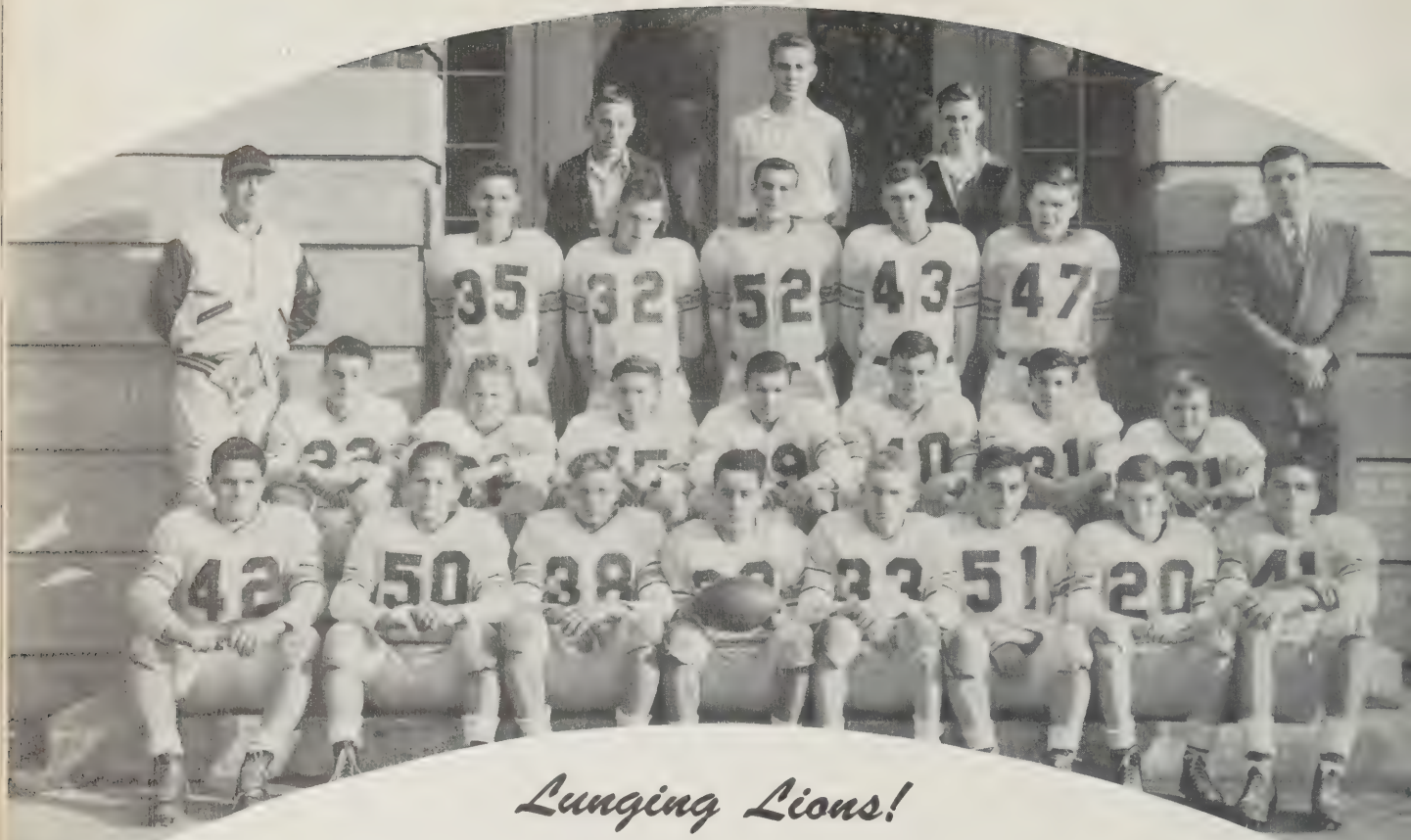

Lunging Lions!

First row, left to right: Robert McCarthy, '55; Donald Cameron, '54; Robert White, '54; Donald Fioravanti, '54; William Russell, '54; Frederick Lafayette, '56; Donald Wilkie, '56; John Peterson, '56. Second row: Ronald Hwalek, '55; Robert Warren, '58; Frederick Aurnhammer, '58; Bruce Evans, '56; Albert Bragga, '56; Sam Castenera, '57; Paul Brodeur, '58. Third row: Coach James King, Frank Petrolati, '55; John Forgie, '56; David Ferrier, '56; Roland Helberg, '56; Laurent Brodeur, '56; Coach John Hurley. Fourth row: Managers, Robert Koss, '57; John Millane, '54; Phillip Brochu, '56. Absent: Orlando Jorge, '55; Robert Pasquini, '55.

Figures do lie! The '53 football squad culminated its season with a 2-5-1 tally. However, these results cannot possibly reveal each member's good sportsmanship and unceasing loyalty to the coach, to the team, and to the school.

SCORES

Ludlow	0	Palmer	19
Ludlow	12	Orange	20
Ludlow	26	Ware	12
Ludlow	6	Mary Wells	30
Ludlow	19	Amherst	13
Ludlow	0	Enfield	39
Ludlow	12	South Hadley	12
Ludlow	13	Holyoke Catholic	18

STATISTICS

	LUD.	OP.
First Downs	80	59
Yds. Gained on ground	1266	1042
Yds. Gained on passes	577	733
Total Yds. Gained	1843	1776
Passes Att.	84	80
Passes Comp.	33	32
Passes Int.	8	7
No. of Punts	25	9
Des. of Punts	37.3	30.2

Scorers: Pasquini 44, Fioravanti 18, Ferrier 14
Jorge 13

Lions

CROWN JEWELS

First row, left to right: Roland Helberg, '56; Robert White, '54; Donald Cameron, '54; Fred Lafayette, '56; Robert McCarthy, '55; John Forgie, '56; William Russell, '54. Second row, left to right: Donald Fioravanti, '54; Donald Wilkie, '56; David Ferrier, '56; Ronald Hwalek, '55.

THE FOUR HORSEMEN

Left to right: Coach King, Donald Cameron, '54; William Russell, '54; Donald Fioravanti, '54; Robert White, '54; Coach Hurley.

First row, left to right: Stephen Truchan, '54; Robert Stuart, '55; Morrison Ferrier, '54; Robert Nowak, '54.

Second row, left to right: David Goodwin, '54; Donald Berth, '53; Coach Angelo Teixeira.

Golf

Bowling

Seated, left to right: Donald Cameron, '54; Donald Fioravanti, '54; James Sanford, '54; Robert White, '54.

Standing, left to right: John Saletnik, '55; Coach John Apone, Donald Burrage, '55.

AVERAGES

James Sanford, Captain	94.1
Donald Fioravanti	88.8
Donald Cameron	87.2
John Saletnik	85.2
Donald Burrage	83.8

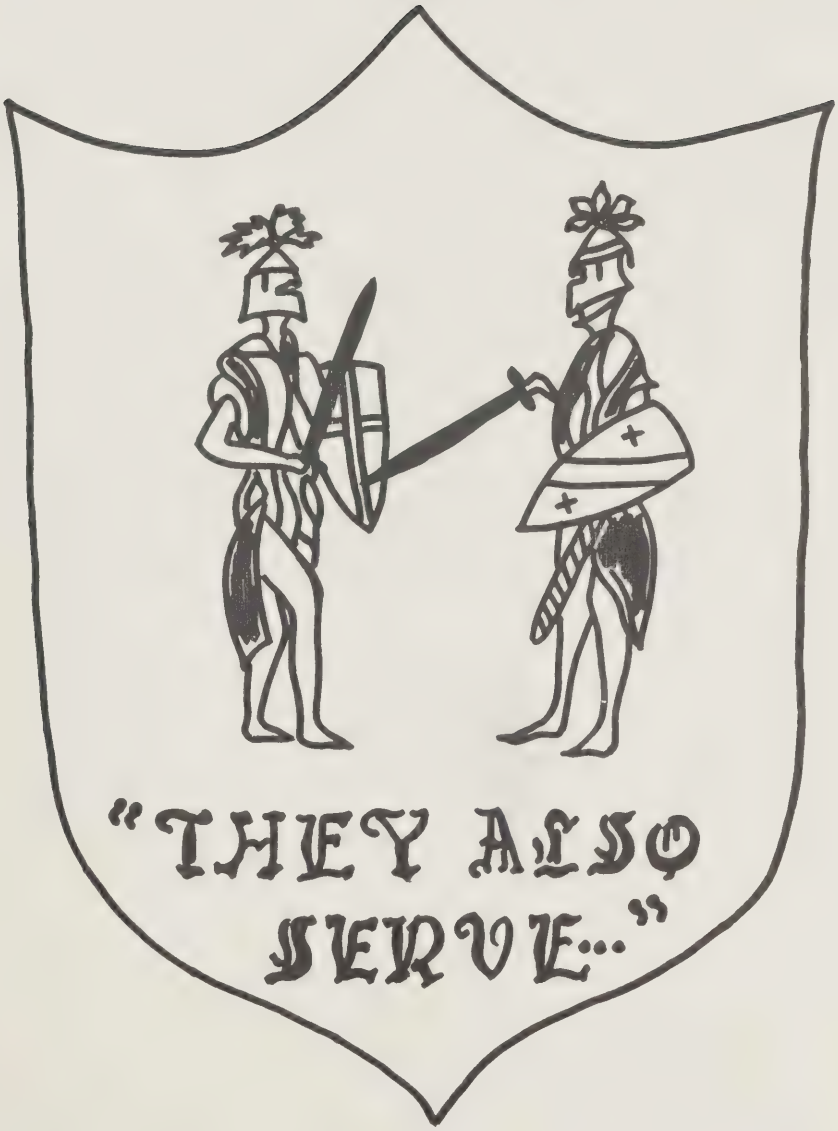
"THEY ALSO
SERVE..."

Hi-Y

First row, left to right: Stuart Smith, '54; Robert Nowak, '54; Morrison Ferrier, '54; David Minney, '54; William Russell, '54; Jay Millane, '54; Robert White, '54. Second row, left to right: David Goodwin, '54; Armand Queiros, '54; Donald Fioravanti, '54; Alfred Alves, '54; Americo Francisco, '54; James Sanford, '54; Third row, left to right: Charles Stuart, '55; Stanley Warzecha, '55; Mr. Angelo S. Teixeira, Advisor; Frank Fijal, '55; Ronald Hwalek, '55; Robert Chenaille, '55.

Hi-Y's chief contribution to the students of L. H. S. is the annual Hi-Y Show, presented for the entertainment of the audience with first, second, and third prizes awarded to those contestants who are not members of Hi-Y.

A great deal of preparation goes into this venture, and every member of the organization contributes to the show in some capacity.

The treasury was amply supplemented as a result, and this money was used to buy a going-away gift for Mr. Millane.

Hi-Y also sponsors an annual dance.

1954 Hi-Y officers are: President, David Minney; Vice President, William Russell; Secretary, Morrison Ferrier; Treasurer, Jay Millane.

Mr. Rooney's Problems of Democracy

National
Office
Management
Association

The Vera B.
Wheaton
Future Teachers
of America Club

Mrs. Szlosek and Miss Brooks supervise the
Future Nurses of America.

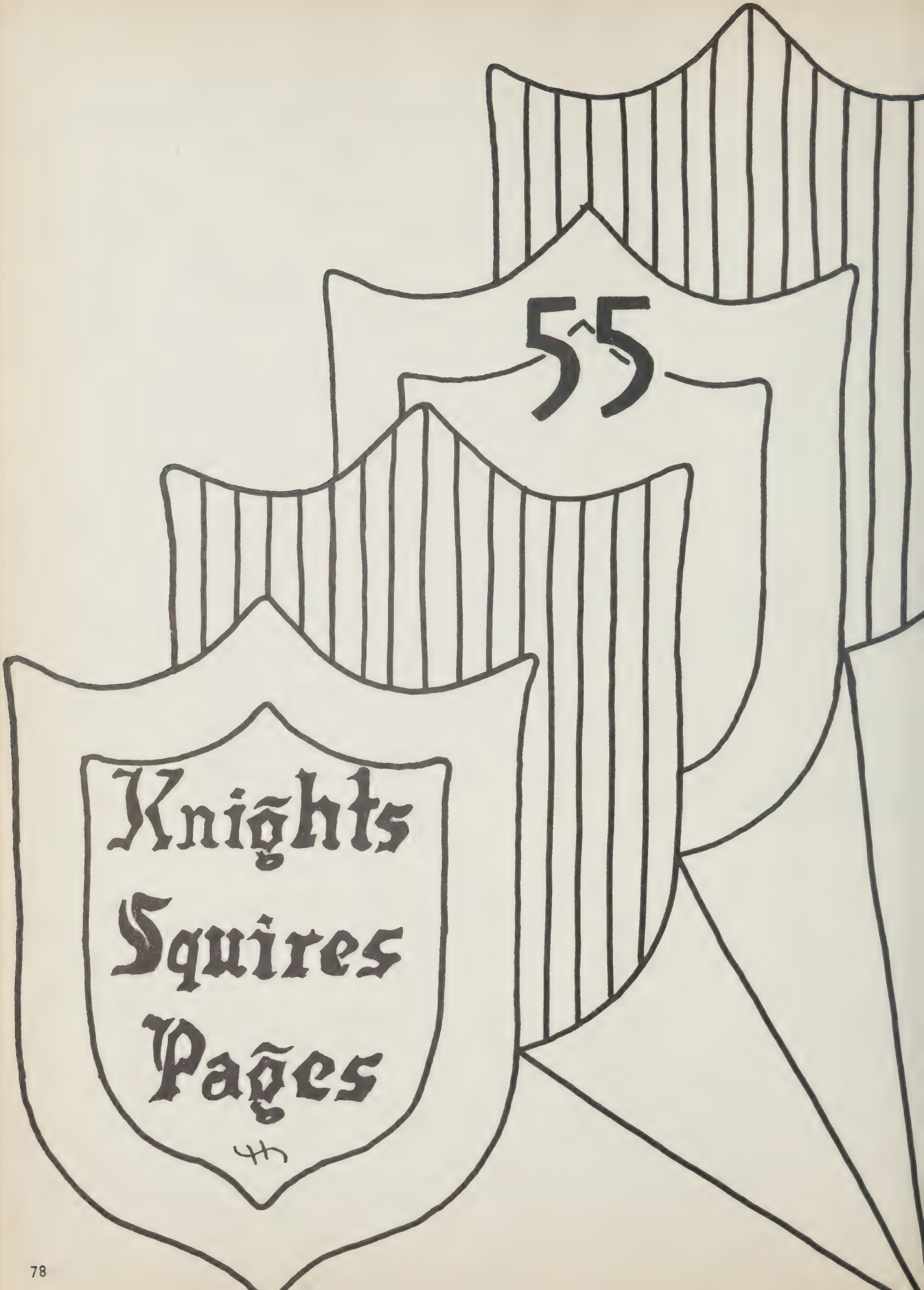
55
Knights
Squires
Pages

56
57

President -Myra Silva

Vice President - William Smits

Secretary -Carol Benoit

Treasurer - Annette Waszeciak

Representative, 204 - - - - - - - - - - - - - - - - - Barbara Brodeur

Representative, 209 - - - - - - - - - - - - - - - - - - - Gloria Nunes

Representative, 212 -Carol Redin

CORPS 204

First row, left to right: Betty Gamble, Rita Gates, Carol Benoit, Barbara Brodeur, Helen Bojan, Margaret Falconer, Wilma Gardner.
Second row, left to right: Deborah Donaldson, Beverly Ehlers, Audrey Blanchard, Marie DeCarlo, Betty Dakers, Sheila Cadwell.
Third row, left to right: Milton Adao, Leo Garrow, Fred Curylo, Frank Fijal, Robert Chenaille, Donald Burrage.

CORPS 209

First row, left to right: Kenneth McRaney, Joan Provost, Mary Johnston, Elsie Harrica, Alice Pereira, Gloria Nunes, Loyce Martin, Agnes Pieczarka, Hope Gowans, Ronald Hwalek.
Second row, left to right: Frank Perkowski, Frances Magada, Judith Moore, Nancy Monette, Joyce Goodreau, Jeannette Morrissette, Theresa Pisarczk, Gladys Giza, John Hiney.
Third row, left to right: Robert Pasquini, Stanley Newman, Robert Ober, Henry Giza, Frank Grybosh, Frank Pianowski, Frank Petrolati, Orlando Jorge, Thomas Gregoire, Alfred Goncalves, Robert McCarthy, John Hayes.

CORPS 212

First row, left to right: Claire Talbot, Eileen Williamson, Annette Waszeciak, Myra Silva, Carol Redin, Dorothy Tetrault, Celeste Queiros.
Second row, left to right: Joan Young, Dolores Soares, Joan Szlosek, William Smits, Irene Wdowiak, Marilyn Surprenant, Phyllis Saletnik, Genevieve Stachelek.
Third row, left to right: William Ricardi, John Saletnik, Raymond Wrona, Stanley Warzecha, Leon Wlodyka, Robert Slate, Donald Wareham, Charles Stuart.

CORPS 204

CORPS 209

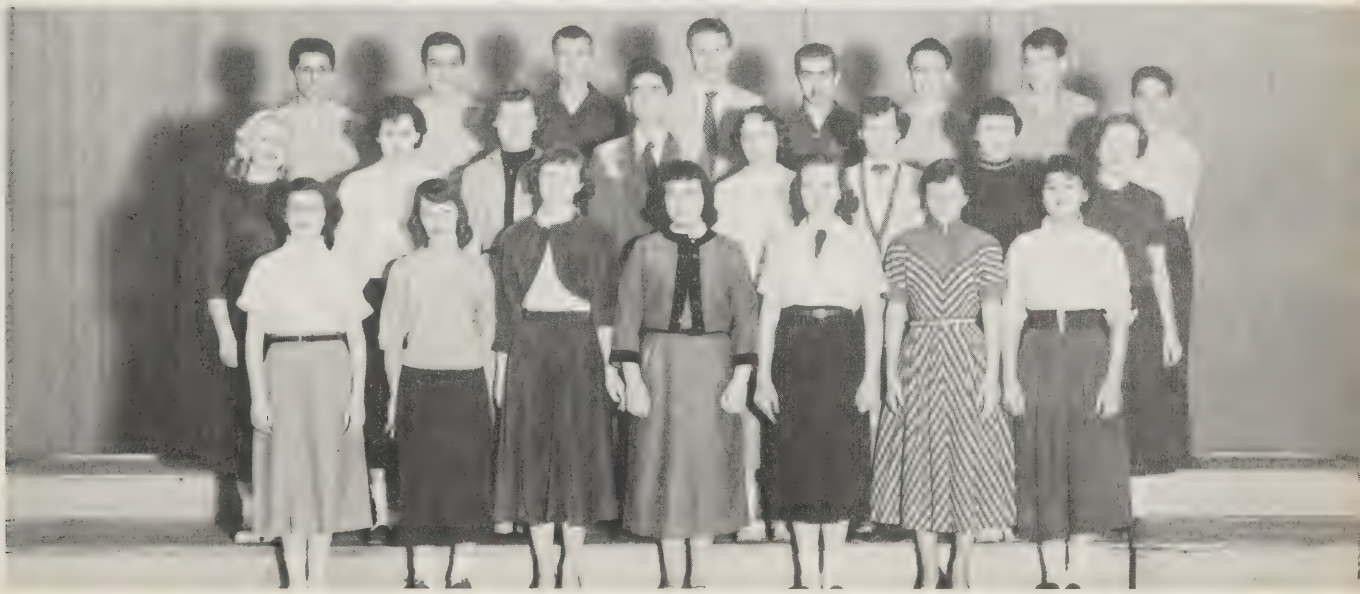

CORPS 212

19 Squires 56

President - James Guerra

Vice President - Diantha Gadaire

Secretary - Florence Goncalves

Treasurer - Victoria Wlodyka

Representative, 115 - Elva Bell

Representative, 217 - - - - - - - - - - - - - - - Carolann Gershowitz

Representative, 211 - - - - - - - - - - - - - - - - - Barbara Pecedonio

CORPS 115

First row, left to right: Jacqueline Blais, Elizabeth Chrusciel, Joyce Bernardo, Roberta Bachta, Mary Bernot, Elva Bell, Dorothy Amos, Frances Berkowicz, Phyllis Cislak, Virginia Canning, Patricia Ferris.

Second row, left to right: Donald Abair, Edmund Amos, James Casagranda, Elsie Ferreira, Marianne Burroughs, Geraldine Bernardo, Kathleen Bowler, Eleanor Fierlit, Catherine Allens, Bruce Evans, John Fijal, Albert Bragga.

Third row, left to right: Frank Cabral, Ralph Banas, Antonio Cavrailhais, Carl Douthwright, David Ferrier, John Forgie, Ronald Douville, Kenneth Courtney, Eugene Adamczyk, Charles Chenaille, Laurent Brodeur.

CORPS 217

First row, left to right: Jean Hiersche, Irene Witowski, Carolann Gershowitz, Florence Goncalves, Marjorie Gibb, Merrilyn Goodwin, Diana Hamilton, Janice Goodreau, Nancy Willard, Nancy Fuller, Janet Lacroix, Pauline LaFlash.

Second row, left to right: Roland Helberg, Victoria Wlodyka, Diantha Gadaire, Anne Wallace, Beverly Goodrow, Arlene Kivior, Joanne Hnatow, Marguerite Kisser, Carol Jarosz, Roxanne Jurkowski, James Guerra.

Third row, left to right: Irvine Goodwin, Frank Wdowiak, John Krzyzek, Richard Gosselin, Wallace Henderson, Edward Wilcox, Roger Gamache, James Jorge, Donald Laramee, Donald Wilkie, Frederick Lafayette.

CORPS 211

First row, left to right: Elaine Legere, Edith Smith, Priscilla Trombly, Margaret Steele, Helen Tenerowicz, Dorothy Tokarz, Diane Lortie, Cynthia Rebelo, Sandra Proctor, Sandra Parker, Geraldine Surprenant.

Second row, left to right: Mitchell Maziarz, Robert Libiszewski, Barbara Smythkowski, Marian Tokarz, Susan Walker, Irene Tenerowicz, Barbara Pecedonio, Virginia Silva, Nancy Pellerin, Marilee Livermore, Edward Powers.

Third row, left to right: William Sarad, Lester Senecal, David Lavigne, Albert Walker, Rosalie Mulawski, Judith Tromblay, Mary Saracino, John Peterson, Norman O'Neil, Arthur Noel, Henry Ouellette.

CORPS 115

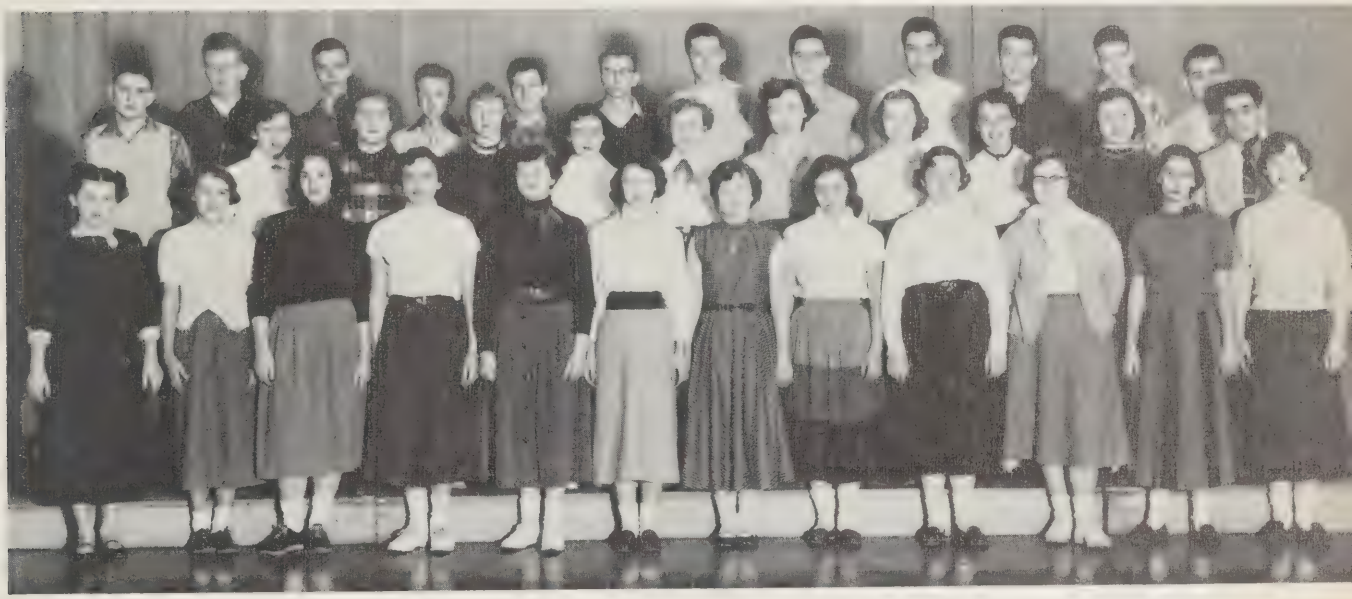

CORPS 217

CORPS 211

President - Joseph Soares

Vice President - Earl Shepard

Secretary - Frances Cuzzone

Treasurer - Dorothy Peczka

Representative, 112 - - - - - - - - - - - - - - - - - - Barbara Daniel

Representative, 113 - - - - - - - - - - - - - - - -Diolinda Goncalves

Representative, 117 - - - - - - - - - - - - - - - - -Julieta Nascimento

CORPS 112

First row, left to right: Jonathan Bennet, Norma Gauthier, Edythe Amos, Jean Bojan, Nancy Cadwell, Florence Ashwell, Frances Cuzzone, Linda Brodeur, Margaret Evans, Albert Fontaine.
Second row, left to right: Dorothy Daniel, Juliet Ferreira, Elizabeth Chmura, Barbara Daniel, Shirley Benway, Mary Fido, Dorothy Chenaille, Judith Allen, Joyce Coupal.
Third row, left to right: George DePonte, John Bruschi, Samuel Castanera, Robert Condon, Walter Fijal, Jack Cipriano, Robert Abair.

CORPS 113

First row, left to right: Alexander Jasnocha, Sandra Medalle, Gail Green, George Kisser, Diolinda Goncalves, John Gamache, Judith Goodreau, Richard Gow, Anne Klassanos, Camilla Hadro.
Second row, left to right: Betty Muszynski, Chester Kareta, Augusto DeMiranda, Doris Lyndon, Raymond Lacroix, Estelle Grzanka, Richard Gagne, Judith Langevin, Chester Giza, Catherine Lake, Yvonne Mendes.
Third row, left to right: Edward McKay, Richard Green, Andrew Lopata, Edward Jaciow, John Gaffney, Charles McChesney, Vincent Harackiewicz, Robert Koss, John McKay.

CORPS 117

First row, left to right: Annette Ondre, Bernice Syriac, Patricia Nocrasz, Geneva Willard, Diana Sorcinelli, Elizabeth Szczebak, Betty Ann Roberts, Mabel Queiros, Esabel Palheiredo, Jennie Yosinski, Helen Wilczynski, Carol Webster.
Second row, left to right: Dorothy Peczka, Julieta Nascimento, Edward Wikar, Earl Shepard, Joseph Soares, Richard Perkins, Robert Sepiol, Donald St. John, Maureen Powers, Irene Pisarczyk, Wallace Ober.
Third row, left to right: Simon Santos, Manuel Teixeira, Teddy Saletnik, Donald Nash, Barbara Smits, Yvonne Phaneuf, Dorothy Wareham, Anne Pohner, Clifton Schermerhorn, James Tower, Edward Nowak.

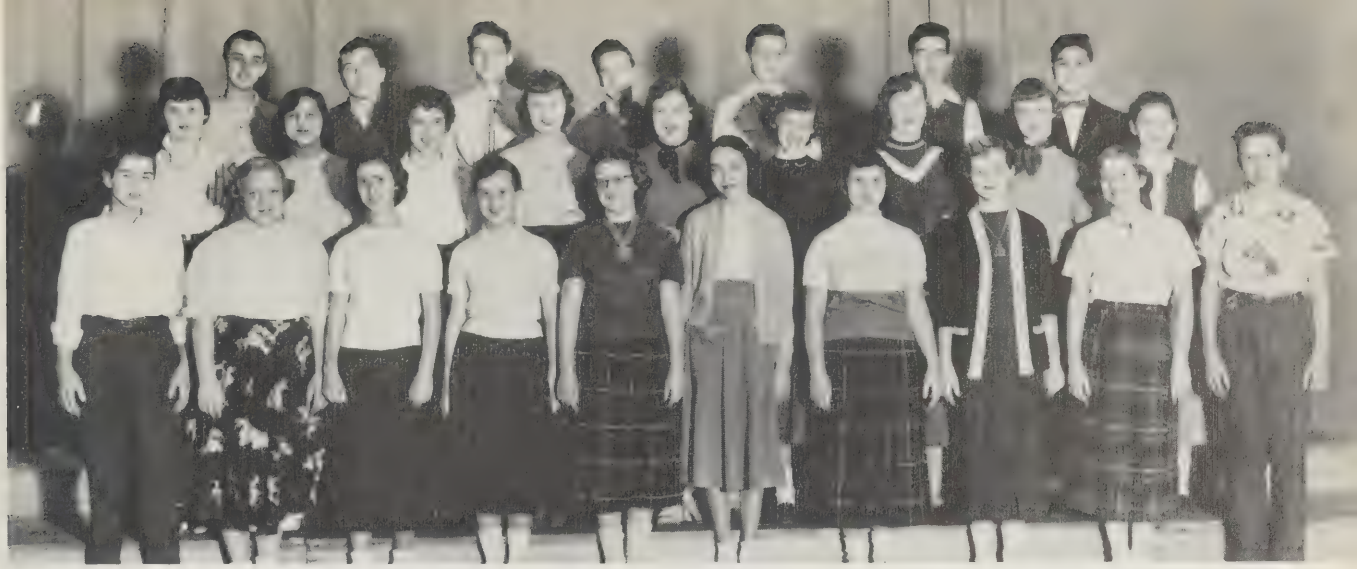

CORPS 112

CORPS 113

CORPS 117

Sponsors
Patrons
Friends

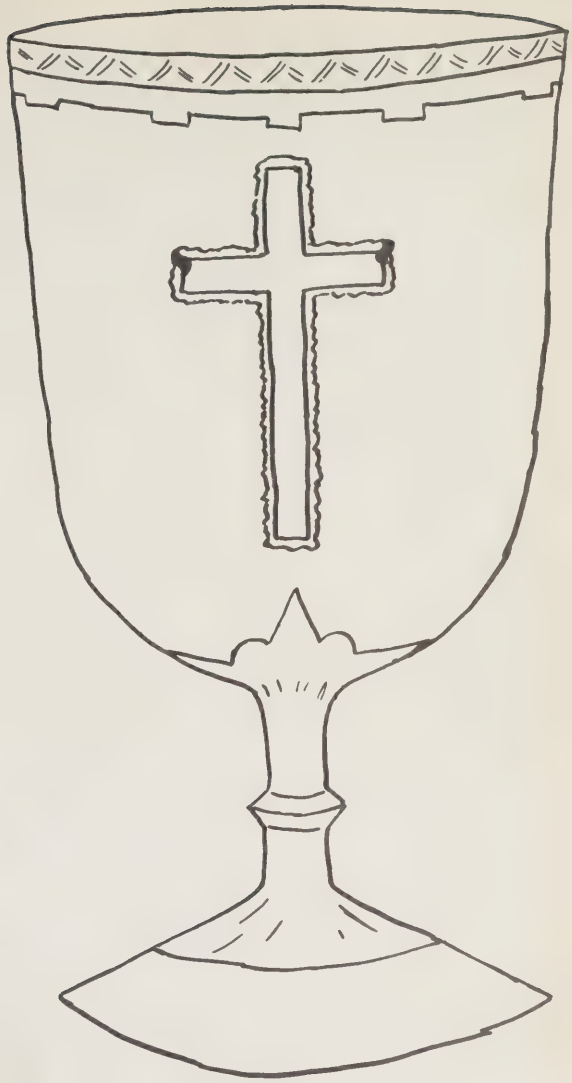

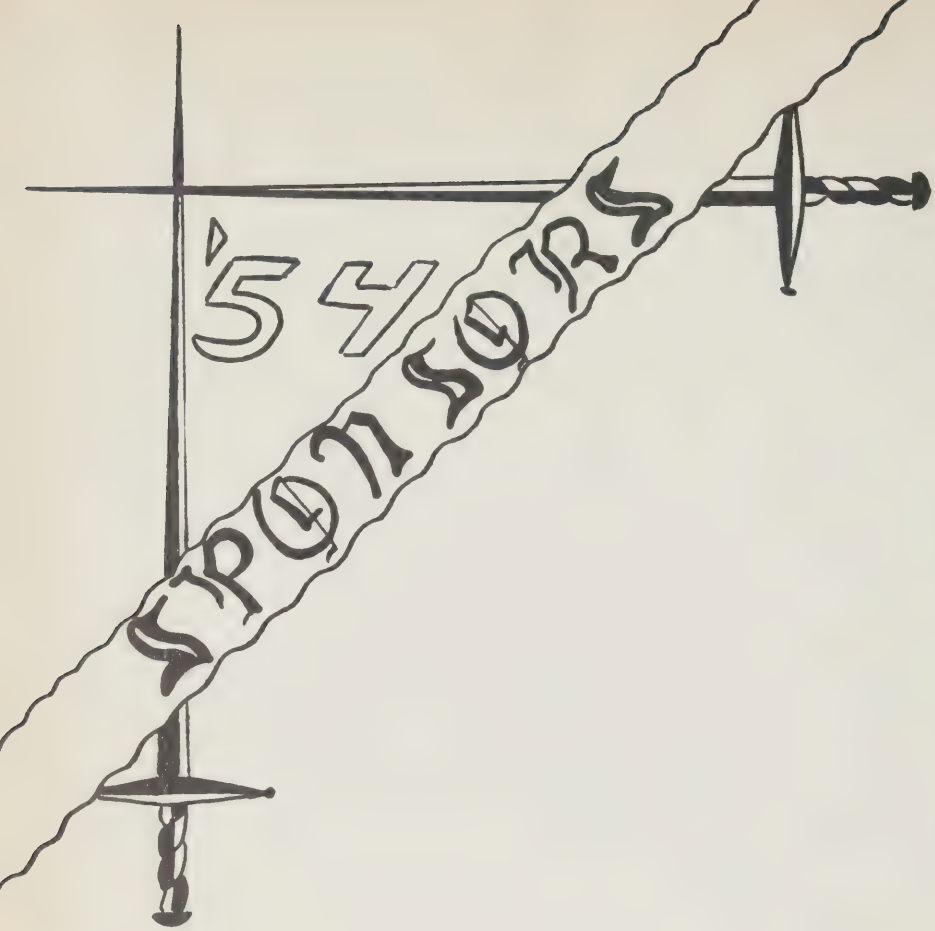

Andy's Market
A. Boilard Sons, Inc., Hardware, Mason Supplies
The Board of Selectmen
Bosworth Studio
Bud Jensen's Service Station
The Chapman Valve Mfg. Co.
Daylight Dairy
Eaton Lumber Corporation
Fournier's Pharmacy
Gilbane Building Company - Providence, Rhode Island
Gowen and Trombly, Inc.
Harry's Food Center
Ludlow Manufacturing and Sales Company
Ludlow Savings Bank
Miller's Dairy
Dr. Meran Nakashian
Owen's Pharmacy
D. D Ruxton Company, Inc.
Sigmund J. Posner, M. D.
Stanley's Market
Steve's Service Station

PATRONS

Mr. and Mrs. Hector Augusto
A. H. Bartlett Company
Dr. E. Roger G. Bertrand
Charlie's Restaurant
Clifford's Barber Shop
Dias Food Market
Dottie's Coffee Shop
Emelda's Beauty Shop
  Emelda G. Moran, Prop.
Eva's Beauty Parlor
Fenton's
J. B. Giacomelli Bicycle Shop
Henricks Brothers
David Irvine & Sons Ins. Agcy.
K & B Super Service
Dr. Reuben Katz
Ludlow Lions Club
Milroy Auto School
P. E. Murphy - Guild Optician
Orchard Food Center
Best Wishes - Penwood Kennels
Prokop and Szarlan
Silva's Servicenter
Television Corner
The Thrift Shoppe

Mr. and Mrs. Henry J. Baron
Benway's Service Station
Albert E. Booth Company
Chmura's Bakery
Czerniak's Hardware Store
Dino's Barber Shop
Economy Shoe Store
Essex Street Market
  Manuel Moutinho, Prop.
Our Lady of Fatima Church
Frank's Diner
Thomas W. Griffin
Hiersche and Sons
Jessie's Kiddyland
Stanley Kapinos Funeral Home
Len's Diner
Massachusetts Plastic Corp.
Modern Shoe Repair
Nick's Auto Body
Palmer Register, Inc.
Pope's Paint Center
Ram-Bull-In
C. A. Smith, Company
John F. Thompson
Unity Market

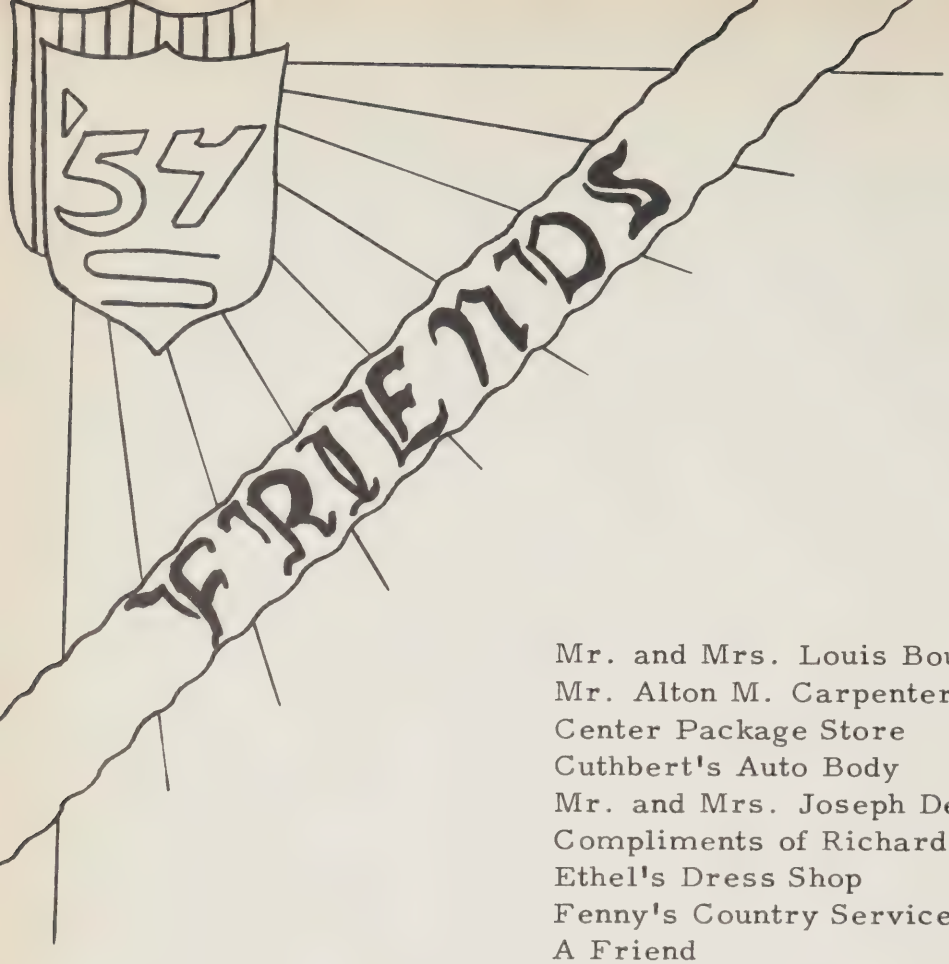

Mr. and Mrs. Louis Boucher
Mr. Alton M. Carpenter
Center Package Store
Cuthbert's Auto Body
Mr. and Mrs. Joseph DePonte
Compliments of Richard B. Eisold
Ethel's Dress Shop
Fenny's Country Service
A Friend
Dr. Gadaire
Walter J. Gauthier
Mr. and Mrs. Earl Grant
Harmony Beverage Co.
Mr. and Mrs. James Harrica
Holmes Poultry Farm
Jean's Dress Shop
Mr. and Mrs. Norman Johnston
John W. Krzyzek - Mobil Heat Dealer
Louise's Specialty Shop
Ludlow Bake Shop
Ludlow Fish Market
Mr. and Mrs. M. Makarewicz
Manny's and Tiny's Service Station
Mr. and Mrs. Joseph E. McNeill
O. J. Merkel and Son
Paoletti's Economy Fruit Co.
Poole's Department Store
Mr. and Mrs. Carleton J. Russell
Compliments of Edith and Carleton Russell
Sophi's Beauty Parlor
Mr. Stanley Stachelek
Stan's Men's Shop
Teddy the Tailor
White Eagle Soda Company
Yvonne's Beauty Parlor

A LITHOGRAPHED
Taylor-made
YEARBOOK
DALLAS • TEXAS

Quest for

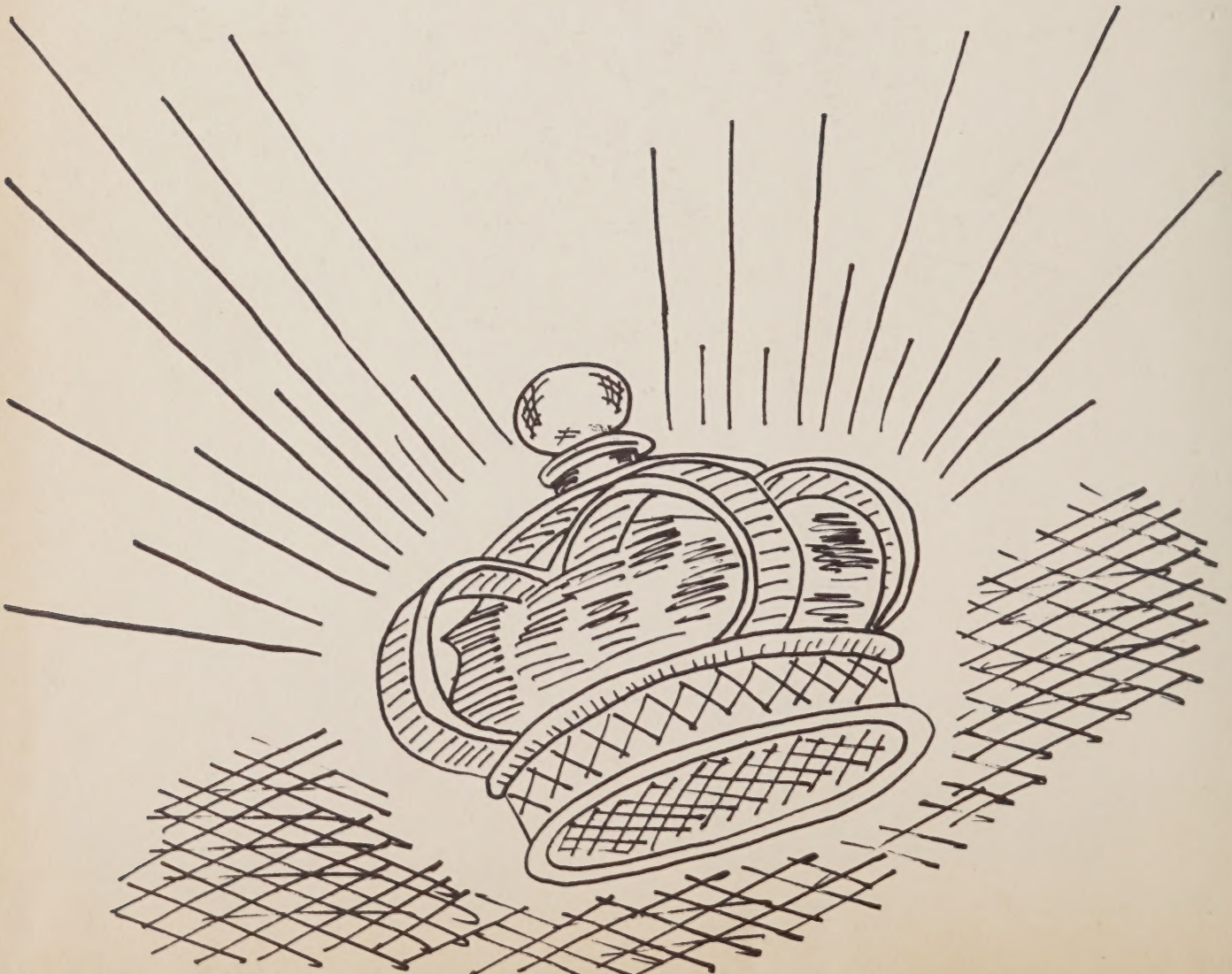

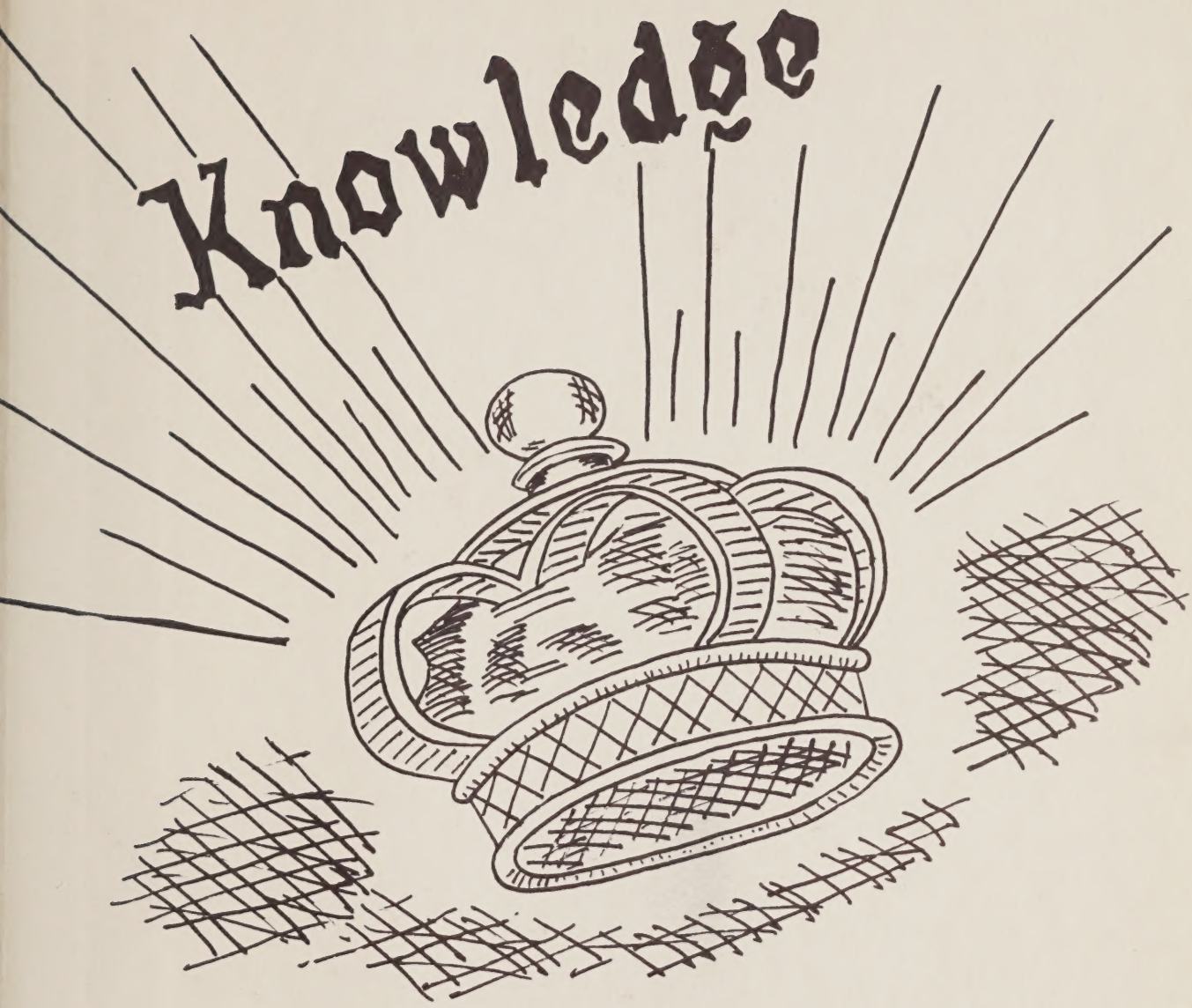
Knowledge

WARBURG
LIBRARY